SOROPTIMIST®

Investing in Dreams

Women helping women across all borders

53rd Annual

2025 Community Telephone Directory

FORGET THE REST ... STORE WITH THE BEST!

GlenMark Storage

OFFICE HOURS MONDAY THROUGH FRIDAY 9 A.M. TO 4 P.M.

TWO LOCATIONS

OVER 800 UNITS • 20 DIFFERENT SIZES TO SUIT YOUR STORAGE NEEDS!

GATED 24-HOUR ACCESS AVAILABLE

INDIVIDUAL DOOR ALARMS

VIDEO SURVEILLANCE

ONLINE SERVICES

CLIMATE CONTROLLED UNITS

Extra Large Units Available

Auto & RV Storage

yelp

www.glenmarkstorage.com

1788 South Main St. • 707-459-4628 • 395 North Main St.

2025 Advertisers listed alphabetically

Ace Copy and Shipping	5
Adventist Health Howard Memorial	43
American Legion Post 174	5
Baechtel Creek Medical Clinic	6
Bill Barksdale	6
Brad Walton	8
Coast Hardware	10
Coldwell Banker Mendo Realty	10
Doris Wier	12
Fisch Brothers Drilling	13
Frank R. Howard Foundation	13
Freedom 77	4
Friends of the Willits Library	14
Full Spectrum Painting	14
GlenMark Storage	2
GreenStone Landscapes	15
H&R Block	15
Healing Central Chiropractic	4
Imagination Station Toy Depot	18
International Munchies	17
Jeff's Gas Appliances	19
Jimmy's Mobile Mechanic	18
John Ford Beef	19
Keith's DC Electric	19
Lincoln Realty	20
Little Lake / Napa Auto Parts	20
Little Lake Grange	22
Little Lake Health Center	44
Loose Caboose Cafe	22
Sal Madrigal	23
Mariposa Market	23
Mendocino County Sheriff's Office	25
Mphotographress	26
Nor-Cal Rock	27
Robinson Plumbing	30
Ron's Muffler	31
Round Tree Glass	31
Roxanne Lemos-Neese	30
St. Francis in the Redwoods Episcopal Church	32
St. John Lutheran Church	33
Savings Bank of Mendocino County	32
Scoops Deli	33
Selzer Realty	33
Sparetime Garden Center	34
T and T Towing	35
Van's Appliance Repairs	37
Willits Chamber of Commerce	38
Willits Environmental Center	38
Willits Family Dentistry and Implants	38
Willits Kids Club	39
Willits Lions Club	38
Willits Mini Storage	42
Willits United Methodist Church	39
Willits Weekly	40
Wylatti Resource Management	41

Advertise in our 2026 book!

Get your business included in next year's phone book.
Email us now to be ready for next year - willitsphonebook@gmail.com

Emergency, City and County Numbers

FIRE	Emergency 911
Little Lake Fire Department	459-6271
Brooktrails Fire Department	459-4441
CalFire	459-7414
Shop	459-7431
Station	459-7413
Helitac	459-7408
Resource Protection	459-7440
MEDICAL	Emergency 911
Frank R. Howard Hospital	459-6801
Ukiah Ambulance	462-3808
Dispatch	462-3001
Poison Control	1-800-876-4766 or 1-800-222-1222
ROADWAYS	Emergency 911
Caltrans	459-2218
California Highway Patrol	467-4040
Local Road & Weather	463-4722
POLICE	Emergency 911
Willits Police Department	459-6122
Fax	459-0405
Sheriff's Department	459-6111
Emergency	459-7833
Brooktrails Township Office	459-2494
City of Willits Office	459-4601
Office Fax	459-1562
Building Permits	459-4601
Building Inspection	459-4601
Public Works	459-4605
Sewer Plant	459-5028
Water Department	459-4601
Water Plant	459-4990
Mendocino County	
Adult Literacy	459-5098
Animal Control	463-4427
Child Protective Services	456-3700
Emergency	1-866-236-0368
Coroner	459-6111
District Attorney	459-6128
Mental Health, Outpatient	453-4638
Office of Education	467-5000
Community Facilities	
Ells Field Airport	459-4122
Library	459-5908
Museum	459-2736
Swimming Pool	459-5778

SOROPTIMIST®

Investing in Dreams

About Our Club

Soroptimist International of Willits was chartered April 3, 1971 by a group of local business and professional women interested in helping our community. These new Soroptimists wanted to create a fundraising project that would benefit the entire community as well as raise funds to aid women and girls. With that in mind, the idea of a community phonebook was born.

The Willits Community Phonebook is now 53 years old!

We thank all our advertisers. Their ads in our local phonebook provide us with the funds that are used for college scholarships for high school senior girls as well as for continuing education. We are also able to fund the Soroptimist International of the Americas' signature Live Your Dream Award and Founder Region Violet Richardson Award. We are often able to send donations to the Willits Kids Club, Project Sanctuary, Willits Literacy Volunteers, and other organizations that support educational opportunities for women and girls.

We greatly appreciate Willits Weekly for helping us to produce and distribute this phonebook. Our sincerest "Thank You" goes to everyone at Willits' local newspaper..

Contact Us

Email: siwillits@soroptimist.net or willitsphonebook@gmail.com

Regular mail:
Willits Soroptimist
P.O. Box 311 in Willits, CA 95490

Visit us online at:
www.siwillits.site
https://www.facebook.com/SoroptimistInternationalWillits

Our Mission:

Soroptimist is a global volunteer organization that provides women and girls with access to the education and training they need to achieve economic empowerment.

Donate

Would you like to remember someone special? Consider donating to our club or Service Awards in that person's name. We accept checks by mail and can arrange to pick up cash. Donations are used within our community. We are a 501(c)(3) non-profit organization of Soroptimist International of the Americas.

Giving Back:

Thank you to our advertisers who, by their contributions to this Community Phonebook, have allowed us to continue scholarships and donations.

Come Meet Us:

When: 1st Friday of the month
Time: 1:00 pm. Currently we are meeting via Zoom
Contact 456-9858 or siwillits@soroptimist.net for information and Zoom link

Healing Central Chiropractic
"The power that made the body heals the body"
HEALING CENTRAL CHIROPRACTIC
DR. SHAWNA HANDSCHUG
AND DR. ISRAEL PERRY
CHIROPRACTORS
750-A Central Street
Willits, California 95490
Telephone: 707-456-1030

HEAVEN OR NOT?
YOU CAN KNOW FOR SURE!
Jesus is Lord!
Get Your Free Bible
WWW.FREEDOM77.COM

A

A 1 Mini Storage, 99 N Lenore Ave.	459-3979
AAA California State Auto Association	800-222-4357
ADT 24-hr. Alarm & Security Dealer, 781 S. Main St.	456-4437
Adventist Heath Howard Memorial	**459-6801**
1 Marcela Dr. (See ad on page 44)	
Home Health Services	**459-1818**
Human Resources Job Line	**456-3015**
Lab	**456-3070**
Orthopedic Joint Center	**456-3180**
Physical Therapy	**456-3141**
Radiology	**456-3090**
TDD Services-Telephone For Deaf	**459-0456**
No Charge to Calling Party	**800-606-9596**
A Healing Cooperative, 1788 S. Main St.	456-9020
Aaron Construction, P.O. Box 207	354-3054
Aasen, David	459-5601
Abati, Helen, 24971 Cobb Dr.	456-9326
Abney, Cheryl L	354-2520
Abundant Health, 750 Central Ave.	456-9514
AccelaDry Carpet Cleaning, P.O. Box 1585	459-3653
Ace Copy & Shipping, 80 East Commercial St.	**456-9800**
Ace Hardware Mendo Mill, 305 E. Commercial St.	459-4631
Acevedo, Guadalupe, 21521 Pine View Dr.	459-9638
Ackermann, Kurt & Dorrie,3650 Chinquapin Dr. 459-6181	459-4070
Ackermann, Kurt & Beth	263-1115
A'Dair, Michael P.O. Box 2091	200-2462
Adair, B.	459-2425
Adam's Tire & Auto Service, 230 Shell Ln.	459-4626
105 W. Alder, Fort Bragg, CA	964-2397
Adams & Barnes Accounting Service, P.O. Box 782	459-5678
Adams, Chris & Naomi, 3701 Chinquapin Dr.	459-4761
Adams, Clyde R & Roger, 1871 Hearst Rd.	459-9137
Adams, Deanna	459-0173
Adams, George	456-1232
Adams, John & Pat	459-1882
Adams, Judy, 19401 Walker Rd. #28	456-1079
Adams, S.	459-1742
Adams, Tamara	459-9252
Adamson, Arlane, 24261 Cypress Dr.	456-0734
Adri's Salon	459-0913
Adult Literacy Program, 390 E. Commercial St.	459-5098
Advance Electric	459-1009
Advanced Security Systems	462-9229 or 544-9200
Adventist Health Howard Memorial	459-6801
Adventist Christian School, 22751 Bray Rd.	459-4333
Affordable Plumbing	456-0996
Agape Bible Church Office, 290 S. Lenore Ave.	459-1905
Aguilar, Ruben & Kati	459-4402
Ahders, R., 27491 Poppy Dr.	459-6435
Ahlbrecht, Kendra, 1750 S. Main St.	459-2182
Alcorn, Donna, 1750 S. Main St.	459-2000
Aldrich, L.	459-6381
Alexander, Betty	456-0511
All In One Auto Repair & Towing	459-0997
Allara, T.	459-8673
Allara, T., 26110 String Creek Rd.	459-3309
Allen, Ivy, 480 Della Ave.	456-0851
Allman, Tom	459-0963
Allman, Tom, Realtor	272-4924
All Season Metal Buildings., 1470 S. Main	459-1790
Almida, J. F.	459-2864
Alpern Piano Service	459-2141
Alumbaugh, Ann	459-1440
Alvarez, Aaron A., 115 Sandy Ln.	459-0699
Amador, Adolfo, 242 Margie Dr.	459-4413

AMERICAN LEGION POST 174
Meets on the 2nd Tuesday, 7 pm, monthly at the Veterans Memorial Building 189/191 North Main Street, Willits, CA
Post Commander: Curtis DeShiell (707) 841-6617
Post Adjutant: Roger Ham (707) 456-9858
Veterans Newsletter: Frank Deuel (707) 459-4928

ACE COPY & SHIPPING
NEW ADDRESS: 280 East Commercial Street
PERSONAL & BUSINESS COPY & SHIPPING
COLOR COPIES
LAMINATING
BINDING
FEDEX & UPS
INTERNET ACCESS
GIFTS
WILLITS SOUVENIRS
MAILBOXES
FRAGILE HANDLE WITH CARE
UPS FedEx
707-456-9800
HOURS: MON-FRI: 9A-6P & SAT 9A-3P

Amador, Leticia, 545 Mill	459-4596
Amanda, Quince	354-1817
America's Best Value Inn, 1540 S. Main St.	459-5361
American Legion Post 174 (See ad on page 5)	**456-9858**
American Red Cross Redwood Valley	463-0112
AmeriGas, 1580 S. Main St.	459-5573
Amick, Bernell (Son)	459-2638
Amo, Karl	459-5106
Arabella Soap Company	272-7627
Anchordoguy, H & R., 24250 String Creek Rd.	459-4405
Anderson, B.J.	459-4867
Anderson, Charles D.	459-3605
Anderson, L. P.	459-4031
Anderson, Stephen A., 5900 Hearst Rd.	459-5847
Anderson, Steve & Monica	272-0300
Anderson, Townley, 24985 Cobb Dr.	459-3764
Andrews, Marcia, 1470 Archer Pl.	459-1860
Angell, James, 461 S. Main St.	459-4205
Angulo, Gonzalo, 1 Manor Way	459-2649
Anker-Lucier Mortuary, 95 W. Commercial	459-5515
Anything Diesel, 300 Muir Mill Rd.	459-1655
Applebee, Jane	456-1051
April May's Drive Thru Espresso	841-7178
Aquarian	459-5680
Aragon Electric	456-9342
Arama, Rachel, 23600 Old Wagon Rd.	456-0939
Arambula, A.	456-9071

BAECHTEL CREEK MEDICAL CLINIC

"Serving the health care needs of all ages, newborn to 107+ years, since 1974."

Andrea McCullough, M.D.
Miriam Ida Harris, M.D.
Angus Matheson, M.D.
D. Mills Matheson, M.D.
Tracy Burris, F.N.P.
Elizabeth Whipkey-Olson, D.O.

Accepting patients without insurance, Medicare, Medi-Cal, Partnership, Blue Shield, Cigna, and many other insurances.

1245 South Main St. Willits, CA 95490
(707) 459-6861 phone (707) 459-3057 fax

ARCO, AM-PM 898 S. Main St.	459-3000
Archundia, Herminia, 1750 S. Main St.	459-2879
Arkelian, Samantha & Dan	459-1707
Armco Management Co., 291 School St.	459-9601
Armond, Brian & Geraldine	459-4817
Arnold, Bob & Marge, 24861 Ridge Rd.	459-2918
Arnold, Donna	459-9425
Arreguin, Pablo, 29501 N. Hwy. 101	459-0462
Art in the Plaza	354-1163
Ashmore, P., 26921 Oriole Dr.	459-0504
Atherton, Harold, 2200 Valley	459-2545
Auble, Louise	459-5638
August, T., 4355 Blackhawk Dr.	456-9091
Austin Colour Studio	459-6766
Austin, J. (fax)	459-1506
Austin, James & Leigh, 4111 Hearst Rd.	459-4096
Austin, Michael & Penelope	456-9945
Auto Mart, Sales, 934 S. Main St.	459-3039
Auto Mart Auto Repair, 101 N. Lenore St.	459-1344
Autos 4 Friends	775-225-4594
Avalos, Maria, 1750 S. Main St.	459-6393
Aztec Grill, 781 S. Main St.	459-3231
Azteca Super Cool Fashion, 889 S. Main Street	972-2441

B

B&S Apartments, 1482 S. Main St.	459-3828
Bacci, David	459-3759
Bacci, Harland L., 1750 Center Valley Rd.	459-2878
Bacon, Merle, 1635 S. Main St.	459-1820
Baechtel Creek Inn & Spa, 101 Gregory Ln.	459-9063
Baechtel Creek Medical Clinic, 1245 S. Main St	**459-6861**
Baechtel Creek Village, 61 Alder Ct.	459-4607
Baechtel Grove Middle School, 1150 Magnolia Ave.	459-2417
Baechtel, Kathryn, 1750 S. Main St.	459-1681
Baechtel, William & Debra, 2251 Valley Rd.	459-9782
Baker, Bret, Sr., 21501 Poplar Ave.	272-0075
Baker, James D., 1750 S. Main St.	459-6748
Baker, Lotus	510-432-4468
Bakewell, Carolyn	459-6769
Baldo, Christopher, P.O. Box 874	459-2600

BILL BARKSDALE
707-489-2232

Baldo Locomotive Works, 300 Robert Dr.	459-1901
Balz, W., 22942 Davis	459-4386
Bancroft, K.	459-1958
Bangkok Pho Thai Food Express, 50 S. Main St.	510-6611
Banham, Neil, 25410 Poppy Dr.	459-6333
Banzhaf, Bud & Carolyn, 974 Birch	459-4046
Barbara's Business Back-Up, 458 E. San Francisco	459-3112
Barker, Bill J. & Lorri, 21551 Poplar Ave.	456-9338
Barksdale, Bill, Referral Agent	**489-2232**
Barling, W.	456-0703
Barnard, Holly, 1800 Muir Mill Rd.	459-0656
Barnes, L., P.O. Box 839	459-5643
Barnes, Philip G., 4691 Blue Lake Rd.	459-4729
Barr, Frank & Erla	459-0163
Barrass, W.D., 22983 Eastside Rd.	459-5155
Barrett, Dennis & Carol	459-3857
Bartholomew, Brian D. & Ellen, 16100 N Hwy. 101	459-5640
Bartholomew, Bonnie16100 N Hwy. 101	459-2635
Bartow, J.W., Eastside Rd.	459-2835
Bartow, Robert	459-3648
Basterrechea, Elizabeth PT, DPT	775-742-6020
Bastin, John, 3301 Blackhawk Dr.	459-9077
Baumeister, Gerald, 137 E. Mendocino Ave.	459-5530
Baxter, William N.	459-2435
Bean, Donna	456-1284
Bean, Eddie, 1031 Magnolia Ave.	459-2433
Bean, Phyllis, 1991 E. Hill Rd.	459-6793
Bear, Don	459-6765
Beckstead, Cody T., 20625 Timber Rd.	984-8964
Beebe, Chris & Sequoia	459-7099
Beebe, David & Linda, 31400 Sherwood Rd	984-6332
Beers, Suzanne	984-8101
Bekman, L.	459-8789
Belio, Rene	459-5457
Bello, Charles	459-2391
Belt, Bonnie	459-4792
Belvin, Bobbi	459-4293
Belvin, James	459-1512
Benbrook, Judith, 2745 Coyote Rd.	459-1824
Bender, Geoff & Jennifer	459-5948
Bennett, Bob	354-2150
Bennett, Della	272-3834
Bennett, John & Marcia, 1531 Casteel Dr.	459-4338
Bennett, Marcia, 351 Penn	459-2753
Beno, Cheryl, 26250 String Creek Rd.	459-0926
Benson, G.	459-4428
Berdis, J.	459-4444
Berentes, Stephen, 18000 Walker Rd.	459-5119
Bermejo Zuniga, Lorenzo, 229 Margie Dr.	456-0545
Berry, Joel	459-2968
Bertolno, Margaret E.	456-9015
Besley, D.	459-4175
Besley, Tony	485-4855
Best Value Inn - Holiday Lodge 1540 S. Main St.	459-5361

Best Western - Willits Inn, 1777 S. Main St.	459-5800 or 459-9367
Betschart, Charles, 21874 Lois Ln.	459-6037
Bible Baptist Church, 1764 S. Main St.	456-9083
Big Daddy Garden Supply, 330 E. Commercial	456-0600 467-9234
Big Fish Construction	354-1253
Bishop, Daniel & Karen	459-3062
Bixler, Jennifer, 27790 Poppy	459-1510
Bixler, John, 297 E. San Francisco Ave.	459-5786
Black, Crystal	456-9314
Black, Kate LAc PA-C Acupuncturist, 750 Central	459-5744
Blair, Anglea-Jody	459-5639
Blake, G. & D.	459-1377
Blake, T. & T.	459-6261
Blancas, Marie Catering, 398 McKinley St. (fax)	459-0899
Blanchfield, Tom, 2300 Fort Bragg Rd.	459-6469
Bloomquist, Peggy, 280 W. Mendocino Ave.	459-2370
Blosser Lane Elementary School,1275 Blosser Ln.	459-3232
Blough, Heather, 352 Boscabelle Ave.	459-1042
Blough, Steven	459-1427
Blum's Affordable Plumbing	456-0896
Blumenfeld, D.	459-8520
Blumenfeld, Leah (fax)	459-3240
Blumenfeld, Mark	459-4205
Bob's Handyman	841-2113
Bodensteiner, Cindy	459-2708
Bodensteiner, G., 230 Haehl Creek Ct.	459-2804
Body Works Gym, 1511 S. Main St.	459-0594
Bohlen, Wayne, 17099 Northspur Rd.	459-3069
Boldt, E. M.	459-6673
Bonner, Josh, 14 Holly St.	799-9058
The Book Juggler, 182 S. Main St.	459-4075
Boone, Harry D.	459-1472
Boone, N.	459-1831
Borba, Robert & Carlie	459-6720
Borgna, John & Beverly, 3951 Blue Lake Terr.	459-5343
Borras, Tania	459-2721
Bothwell, John, 499 Redwood Ave.	841-0051
Bouthillier, Dave, 4501 Ridgewood Rd.	459-2183
Bouthillier, Kevin	459-4041
Bouthillier, Kevin 1571 S. Main St.	459-8775
Bouthillier's Construction Inc., 1571 S. Main St.	459-4041
Bowen, William W., MD, 84 Madrone St.	459-6855
Bowlds, Nancy, 2321 Hwy. 20	459-2474
Bowler, W.	456-1083
Bowler, Florance, 31050 N Hwy. 101	459-0950
Boy Scouts of America, 5401 Canyon Rd. Boy Scout Troop #212	459-2110 459-2138
Boyes, Christopher	456-9829
Bozzo, Jim & Lori, 4400 Hwy. 20	459-9208
Bozzo, Johanna, 77 Holly St.	459-0769
Brad Moss Builders & Drywall	459-0555

Brad L. Walton, CPA, 40 W. Mendocino Ave. 459-9082
Braden, F. & D. 459-1075
Bradley, Eric & Jo 459-2314
Bradley, William & Gayle 459-2849
Branch, D. 459-2706
Brandt, Floyd & Christie, 3440 Ridgewood Rd. 459-2519
Brandyberry, Jas, 2250 Hilltop Dr. 459-4543
Brannon, M. L., 20 Pine St. 459-2088
Branson, Roy, 22885 Eastide Rd. 456-0508
Bratt, Joe & Renee (408) 799-3821
Brayton, B.L. 459-1847
Breakthrough Fitness by Britt 671-6972
Bredehoft, J. 459-5216
Breen, Rhiannon, 1925 Center Valley Rd. 459-0984
Breitlow, Betty 459-0683
Brewed Awakening, 1437 S. Main St. 459-7055
Bricker, Ruby, 416 Mill St. 459-9790
Brickhouse Coffee, 3 S. Main St. 680-0188
Bridges, L. 984-8990
Brien, Leonora, 16101 Northspur 459-2132
Briggs, Dale & Michele 459-0434
Brimer, W. D. 459-2552
Bristow, Starla, 15860 Hearst-Willits Rd 456-9631
Britting, Richard, 391 Maple St. 459-2064
Brixie, Pat 459-8647
Broeske, Patsy 841-8053
Brokaw, Lynne 459-1875
Brooks, Minona E. 459-3880
Brookside Elementary School Office 459-5385
Spruce & Lincoln Way
Student Absence (Extension 1402) 459-5385
Preschool 459-7844
Brooktrails Community Services District 459-2494
24860 Birch St.
Brooktrails Construction Co. 459-5632
5704 Ridgewood Rd.
Brooktrails Fire Department (Business Calls) 459-4441
24860 Birch St.
Brooktrails Golf Shop/Course, 24860 Birch St. 459-6761
Brooktrails Lodge, 24675 Birch St. 459-1596

Brad L. Walton
CERTIFIED PUBLIC ACCOUNTANT
(707) 459-9082
40 W. MENDOCINO AVENUE
WILLITS, CALIFORNIA 95490

Brooktrails Physical Therapy, 2123 Clover 459-6772
Brooktrails Real Estate, 24907 Birch St. 459-3300
Brosamle, William R., 25098 Sherwood Rd. 459-0181
Brown, Douglas & Glenda, 101 Mill Creek Dr. 459-2877
Brown, Duane, 911 E. Hill Rd. 459-2213
Brown, Gerald D., 83 Mill Creek Dr. 459-2932
Brown, Gordon H. 459-8532
Brown, J.C. 456-0643
Brown, Jani, 13 Alder Ct. 456-1064
Brown, Ken & Darlene 459-3148
Brown, Kenneth J., 2001 Valley Rd. 459-4065
Brown, M. A., 500 Mill St. 459-5964
Brown, Norman F., 27231 Poppy Dr. 459-0563
Brown, Patricia, 19970 N. Hwy. 101 459-1821
Brown, Robert L. & Rebecca, 95 Mill Creek Dr. 459-5268
Brown, Susan 459-1543
Brown, Ted & Tancy, 24177 Tulip Dr. 459-3454
Brown, Vonda, 6900 Ridgewood Rd. 459-5793
Brown's Corner, 1799 S. Main St. 459-4854
Bruce, Ed, 223 Margie Dr. 485-4772
Bruder, Patty, 29520 Sherwood Rd. 459-2968
Brumback, R. 459-5941
Brundage, R. & K. 459-1764
Bruneau, William, 459-3390
18001 Shafer Ranch Rd.
Brunner, J. 459-1515
Bryant, Ember 459-1638
Buckeye Construction, 18400 Walker Rd. 456-9500
Bud Garman Construction, 459-5859
24900 N. Hwy. 101
Bufardeci, Weslie 354-3775
Bulcke, Kevin 459-4872
Buletti, L. 459-5755
Bulles, Charles 459-1229
Bunn, Mary 459-1977
Burden, C. 456-9273
Burger King, 1355 S. Main St. 456-9175
Burgess, Mike 485-4191
Burgos, Tiffany, 3380 Williams Ranch Rd. 459-1936
Burica, Doug & Barbara, 15700 Ridgeview Rd. 459-5771
Burke, Carol, 380 Creekside Dr. 459-1202
Burnett, L. 459-9147
Burris, W.R. & Ruth, 24200 Reynolds Hwy. 459-2616
Burton, B. 459-0436
Burton, June, 24074 Azalea St. 459-5544
Bush, Delores 456-9610
Buster's Burgers & Brew, 150 S. Main St. #B 459-3233
Butin, Kenneth, Jr., 2200 Hearst Rd. 459-6674
Buttercup's Children's Boutique, 15 S. Main St. 459-3199
Buzzard, Larry, 531 W. Mendocino Ave. 459-4109
Byers, Gregory, 15000 Hearst Rd. 972-7991
Byers, Susan, 15000 Hearst Rd. 459-4068 or 228-6225
Byrne, Peter C., 16100 N. Hwy. 101 459-0631
Byrnes, Sandra Seward, 16100 N. Hwy. 101 459-0698

C

CA Express Services, 1726 S. Main St. 513-5011
Cabito, Gary J. 456-0456
Cable TV - Comcast 459-2262 / 800-626-6299
Cables, Richard R., 153 Mill Creek Ct. 459-1392
Cader, Bruce, 375 Holly St. 671-4074
Cain, Robert 459-9705
Caine, B, 1475 Baechtel Rd. 456-1059
Cal North Adjusters, Inc. 459-1906
Cal's Garage, 360 N. Main St. 459-5184 Fax 459-0210
Calderon, Ana, 1750 S. Main St. 459-5987
Caldwell, Pete, 1620 Padula Dr. 459-9275
Cali Vibes, 2150 S. Main St 354-3674
California Dept. Fish & Game - message machine 456-0329
California Expert Tree Solutions 841-3005
California Paper Goods 459-9124
Calvery Chapel of Willits, 145 Wood St. 841-3151
Camargo, Rosa, 630 S. Main St. 459-9239
Cameron, Matthew & Laura 459-6933
Camp & Sons Mountain Retreat & Organic Garden 415-779-2532
Camp, Aurora, 295 Bittenbender Ln. 459-5061
Camp Mendocino 459-6458
Campbell, Chris 984-8272
Campbell, Gordon & Ruby 459-5214
Campbell, Jerry & Dina 459-5641
Campbell, Laine & Cindy, 27361 Eagle Pl. 459-5151
Campbell, Sondra 459-1791
Canillo, Fred 456-9213
Cantrell, P., 190 W. Mendocino Ave. 459-2081
Cantua Insurance Agency, 459-2808
Randy Cantua
Capability Brown Landscaping 459-2237
Cardona, Elida, 109 Sandy Ln. 354-1538
Cardona, Maria E., 109 Sandy Ln. 354-1497 or 459-6020
Carlon, Barbara, 427 Grove (Seamqueen) 367-6182
Carl's Classic Barber Shop, 1478 S. Main Street 354-4957
Carmichael, Doug, 6850 Third Gate Rd. 459-0419
Carni, Craig 459-6000
Carniceria Jalos, 1661 S. Main St. #103 459-3900
Carr, Larry, 56 E. Oak St. 456-0301
Carr, Carolynn 841-8094
Carrillo, Elizabeth, 1243 Locust St. 459-7065
Carrillo, Enrique D., 1750 S. Main St. 459-8723
Carrillo, Jorge 456-0474
Carrillo, Lilia, 5 Manor Way 459-1991
Carrillo, Ramon & Debbie, 99 Baechtel Rd. 459-3748
Carroll, S. 459-1043
(Carstar) Yokum's Body Shop, 1619 South Main St. 459-9385
Carter, Bill & Crystal 459-2159
Carter, Patricia, 31025 Sherwood Rd. 984-7301
Carter, Ron & Emily 459-0349
Cartwright Percy, 100 Haehl Creek 459-5198
Carved in Clay Accounting 297-9334

Case, Douglas F. & Skip 459-2722
Casella, S. 485-2401
Cash Carpets Service, 2231 East Hill Rd. 459-1957
Cash Carpets & Consulting 459-2496
Cash, Claude D., 168 E. Barbara Ln. 459-9771
Cash, Devereaux, 21491 Meadowbrook Dr. 459-2239
Cash, R. 459-4337
Cassady, L. 459-1488
Cassidy, Dennis 459-9685
Cassidy, Ed & Zorina 459-6470
Castro, J. 456-9406
Cat's Meow, 29 S. Main St. 459-6201
Catering from the Hart 367-3394
Cavanaugh, Roderick, 301 E. Hill Rd. 459-6107
Caven, N. J. 459-3209
Ceder Wood 354-3655
Celtic Heritage Destinations 888-7834
Cemetery Dist. of the Redwoods, 1200 Hwy. 20 459-5252
Ceratto, Joe, 500 Hwy. 20 459-2644
Ceratto, M. A. 459-2805
Ceratto, Mary F. 459-0298
Ceratto, Michael F. & Naomi 459-5932
Ceresa's Farrier Service, 2450 Center Valley Rd. 459-3881
Chadwick, Jack & Jill, 27701 Blue Lake Rd. 459-0458
Chamber Of Commerce, 299 E. Commercial St. 459-7910
Chase Bank, 234 S. Main St. 459-7940
English 24 hr. Customer Service 800-935-9935
Spanish 877-312-4273
TDD for Hearing Impaired 800-242-7383
Chase, Devi Doreen 459-6284
Chavez, Jose, 201 Holly St. 459-1838
Chesser, Daniel W. & Jeanne 459-2404
Chevalier, Jamie, 2101 Valley Rd. 459-9125
Chevron South Willits Station, 781 S. Main St. 459-1779
Chilson, Denise, 3475 Williams Ranch Rd. 456-1142
Choate, Dart & Debbie, 2220 Valley Rd. 459-2393
Christ's Church Golden Rule, 16200 N. Hwy. 101 459-5382
Christensen, Ronald L. 456-1126
Christiansen, Cynthia 459-2133
Chung, Anna, 24964 Clover Rd. 456-9298
Church of Christ 1095 S. Main St. 459-5023
Church of Jesus Christ of Latter-Day Saints 459-3224
265 Margie Dr.
Church of Nazarene, 20690 N. Hwy. 101 459-4270
Cid, Leo 354-4394
Cinek, Joe & Janice 459-5199
Ciro, Pete 459-3002
City Nails, 1726 S. Main St. 456-0342
Clark, Chas & Debra 459-5230
Clark Construction 459-5230
Clark, Ron 459-6751
Clark, Susan Azevedo, 22810 Eastside Rd. 459-5606
Clarke, Melinda, LMFT, 104 W. Mendocino Ave 459-3780
Clatty, Craig R., 512 Redwood Ave. 459-4532
Clayton, Candice, 6951 Third Gate 894-4634

Clean and Shine 513-8707
Clean Green Services 714-9820
Clement, David 459-1358
Clements, V. 459-2976
Coast Hardware, 101 E. Barbara Ln. 459-2201
The Coast KOZT FM Radio 964-7277
Coastal Ridges, 280 E. Commercial St. 459-3096
Cockerall, Roberta, 19401 Walker Rd. 459-9128
Coffman, Carol 459-4303
Colangelo, C., 7201 Third Gate Rd. 459-1564
Coldwell Banker-Mendo Realty, 100 South St. 459-5389
Colleton, J. 459-6056
Collicott Construction 459-6245
Collins, D. 459-9295
Collins, G. & E. 459-6916
Collins, P. 459-4594
Collins, Sherry 841-1330
Colston, M. Charlene, 29201 Timberline Rd. 459-3822
ColtybugZ BlankeeZ 367-1845
Colvig, Robert, 23500 Eastside Rd. 459-6524
Comings, Robert & Linda, 191 Wood St. 459-4563
Commercial Tire & Auto, 1790 S. Main St. 459-1344
Community Pool 459-5778
ComputerWorks Unlimited, 20 Hwy. 20 459-6938
Contractor's License Schools 800-459-0544
Convery, R. 459-1685
Convery, Sean & Cindy, 27151 Oriole Dr. 459-6537

Cook, D., 2101 Valley Road 459-3634
Cook, J. 456-9139
Cook, Jeffrey & Jeanne 459-5137
Cooley, Art, 6000 Hwy. 20 459-2562
Copperfield, K. & W., 625 Hawthorne Ln. 456-9429
Cornelius, Bill 456-0530
Cortopassi, Lisa, 2505 Blackhawk Dr. 459-3221
Corzilius, Brian, 6951 Third Gate 894-4634
Covellone, K. 459-4714
Covin, R. 459-2456
Cox, C., 456-0738
Cougars Closet 459-4599
Country Quilts & Fabric, 1726 S. Main St. 841-1683
Crader, Joyce L., 239 Margie Dr. 459-1519
Craig, Alex & Steven 459-2509
Craig, D. M., 24282 Birch Dr. 459-3425
Craig, Thayer, 3568 Chinquapin Dr. 459-3360
Craighead, Joanne, 31101 Sherwood Rd. 984-6455
Cramer, Maria, 213 Bonnie Ln. 456-9133
Crawford, Ian, 32240 Condor/P.O. Box 1063 459-6152
Creaciones Sandra 671-8697
Creations Design 459-0241
Creekside Cabins & RV Resort, 29801 N. Hwy. 101 459-2521
Creekside Properties, 2 North St. 459-4677
Creekside Village Apartments, 52 Creekside Ct. 459-9735
Crelly, Carl A. 459-7090
Crisis Help Line - Mendocino County
(No Charge to Calling Party) 800-575-4357
Crone, Patrick F., 1121 Maize Ct. 459-2853
Cronin, R. 459-3353
Cronin, Sheri, DVM 459-6781
Crosby, Jean, 28601 Timberline Rd. 459-0307
Cross, John F., 28201 Skyview Rd. 459-1277
Crossman, Steve, Jennifer, Aidan, Shami Ana 456-9882
1644 Crawford Dr.
Crothers, M. 459-2446
Crutcer, Pat, 22945 Ridge Rd. 459-2029
Crystal Car Wash, 1681 S. Main St. 459-6236
Cully, Chuck 530-515-5902
Cunio, M. 456-9401

Cunningham, A 459-5809
Cunningham, Cole & Pam 459-3830
Cunningham, J. 459-3966
Curtis, Clark, 1251 Buckhorn Rd. 459-5720
Curtis, T. 459-1740
Custodio, A. 459-9182

D

D. Gregg Construction 354-0950
D & D Truck Shop, 281 Shell Ln. 459-6303
If No Answer Call 354-3171
D'Angelo, Phillip, D.D.S., 61 S. Humboldt St. 459-4664
D'Costa DPM., Walter 544-3337
D's Nuts and Bolts 841-7210
Dailey, Tiffany, 24575 Birch 456-9251
Dale, E. 456-9044
Dalske, B. & D., 5356 Wild Iris Ln. 459-6030
Dalton, Randi, P.O. Box 3 459-1097
Dane, John K. 459-1263
Dashiell, H. E. 459-5528
Davenport, Russell & Mary 459-3695
Davidson, Marjorie 367-9151
Davis, Danya 489-2128
Davis, Lynn 459-9085
Davis, Wane & Layne 459-4539
Davison, Arlene 272-2707
Davison, Charles, 84 School St. 354-4242
Dawson, Bruce A., Jr. & Carole T., 1611 Alcott Ln. 456-0899
Dawson, Tedd, 4260 Canyon Rd. 459-5833
Day, Donna 459-1697
Dean, George C., 56 Mill Creek Dr. 459-2352
Dean, L., 459-1474
Dean, Susie, 2430 Otter Ln. 456-9471
Dear, Claudia & Armstrong, Judy 459-2654
Dearing, Matt 456-9392
Deaton, Myrtle S. 354-3788
Deaton, David 459-4680
Deaton, Johnny, 1540 Daphne Dr. Apt. A 459-2942
De Boer, Iris 459-1848
Debra Simon, CPA, P.O. Box 1001 & 156 Humboldt 459-3129
Defensible Space Solutions 513-0451
DeFranco, A. 456-9695
DeFranco, Kirk, 1800 Valley Rd. 456-0671
Degurse, Laurita, 24966 Cobb 456-9185
Deines, R. D. 459-0465
De Jung, J., 455 E. San Francisco Ave. 459-4685
De Aguila, Eliseo, 1750 W. Main 459-6230
De La Cruz, J. N., 2101 Valley Rd. 459-4501
De La Fuente, Aura, 9200 Hearst Rd. 456-9801
Delaney, Mary G., LCSW, 152 S. Main St. #E 456-0517
Del Bonto, P., 27940 Fox Rd. 456-9538
Delicia's Sweet, 39 S. Main St. 531-0043
Dell'Ara, Diane 459-3592
DeMarchi, Thomas M., 1851 Crawford Dr. 472-7634
Demartini, Gertrude, 101 Margie Dr. 459-0924
Denbeste Landscape Supplies 485-6232
Denett, Elyssa, 26400 Road 1060 459-2702
Dennis, E. 259-5389 or 459-2383
Dennis, Joe, 18401 N. Hwy. 101 459-0341
Denny, Allen, 2050 Goose Rd. 456-9134
Denton, W. 459-6726
Dept. Fish & Wildlife 456-0329 or 459-8505
Derickson, Jess & Brenda 459-5103
Desmond, E. 456-9941
Desmond, Larry, 1800 Muir Mill Rd. 459-2681
Dial A Ride Now Willits Local 1-800-696-4682
Diamond, Carlin 354-0759
Diamond, Jed 354-0758
Diamond, Jed & Carlin, 120 Laurel St. 354-0759
Diana Wheelis, 4343 Daisy 459-6282
Di Fazio, E. 459-9177
Diggers Bar & NO Grill, 244 S. Main St. 459-4977
Dill, Carmen, 2201 Peacock Dr. 456-9344
Dina's Detailed Cleaning 489-2402
Dipman Richard, LCSW, 716 S. Main St. 459-3816
Divora Stern, LCSW, 716 S. Main St. 354-9911
Dixon M. 459-3456
DJ Mendocino, Hal Wagenet, djmendocino@gmail.com 459-2400
Dobbins, Jim, Jr. & Cressie 459-2713
Dobish, D. 459-0536
Dockins, Rodney, 27080 Schow Rd. 459-0141
Dodge, S.K. 456-9128
Dog Star Grooming, 1762 S. Main St. 841-3003
Dollar Tree Stores, Inc., 1710 S. Main St. 459-0953
Donaldson, James L., 20951 Locust St. 459-3882
Donovan, Gary & Carolyn 459-6085
Dooley, Dennis, 387 McKinley St. 456-9424
Doris Wier, Relationship Coach 456-9246
Doty, Robert 459-5478
Dowling, Joe, 470 Redwood Ave. 354-2506
Downey, Roy 459-3028
Downing, Chas, 156 Mill Creek Ct. 459-5789
Downing, Karla, 27400 Ridge Rd. 456-0126
Dr. Kianna Zielesch - Clinical Phychologist, 110 S. Main St. 459-3709
Drell, David & Ellen, 6150 Hearst Rd. 459-2643
Dressendfer, Kimo 456-0636
Drew, William & Frances 459-4268
DripWorks, 190 Sanhedrin Cir. 800-522-3747
Driscoll, Terry S., 26754 Sherwood Rd. 459-2162
Drug Programs Mendo. County Alcohol & Other Drug Services
Ukiah 472-2637
Ft. Bragg 961-2522
D'Terra, Donna, P.O. Box 382 459-5030
Dube, Marcel,. 530-644-2833
Ducharme, Bhavvy, 90 Harms Lane 313-4708
Ducharme, Michael 313-6623
Duerner, Wendy, 25234 Robinson Rd. 459-1785
Dufresne, Kathleen, Home Appraisal Serv. 459-0818
Dunbar, G. C. 459-1654

Dunbar, J. 459-1061
Dunbar, Judy, 14834 Mariposa Creek Rd. 459-4696
Duncan, Heidi 459-3533
Duncan, M. & L. 459-1004
Dunn Right Painting, Inc. 462-2705
Duran, Christopher, 190 E. Oak 456-9388
Duran, Guadalupe & Ana, 23956 Nutmeg Pl. 459-4981
Duran, Hortencia 459-4694
Duran, N. 456-9962
Duran, Refugio, 1298 Locust St. 459-3952
Durbin, Dean & Geraldine, 2443 Perch Dr. 459-3597
Durupt, Nicholas & Mary, 80 Hwy. 20 459-5052
Dvornik, Charles R. 459-2373
Dyer, Darryl & Rae 459-0867

E

Eads, Phillip & Dana, 2471 Bear Pl. 456-9733
Eads, R.E. Construction, P.O. Box 536 459-9458
Eads, Randy & Karen 459-3176
Eaglin, James, E. 450 W. Mendocino Ave. 459-5815
Earl, Hanson, 30661 N. Hwy. 101 #6 456-9761
Earthlab Energy Systems, 1037 S. Main St. 459-6272
Earth's Treasures, 20 Hwy. 20 459-6938
Easterday, Eldon Jr. & Beverly, 100 Easy St. 459-6348
East Hill Veterinary Clinic, 1200 E. Hill Rd. 459-5236
Eberhard, Stephen, 4340 Blue Lake Terr. 456-9018
Eckankar Info Center of Lake Mendo County 456-9934

Embrace Conflicts

Relationship System Coaching
For Couples and Individuals
Sex Issues Included

Every conflict holds the seed of more intimacy, understanding, and healing

Doris Wier
Certified Relationship System Coach
707/294-7338
Willits, CA

www.embraceconflicts.com

Ecology Action, 5798 Ridgewood Rd. 459-0150
Eddie's Smoke Shop, 399 S. Main St. 841-3025
Eddy, S., 1790 Hilltop Dr. 354-3289
Edgar, David K. & Angi 459-2260
Edgewood Motel, 1521 S. Main St. 459-5914
Edison, Katie 459-6829
Edmonds, Winifred, 12 Creekside Ct. 459-1314
Edwards, Lois, 101 Sandy Ln. 459-7047
Eel River Fuels 462-5554
Eisenstein, Chana, D.V.M., 1200 E. Hill Rd. 459-5236
El Chicano, 1551 S. Main St. 841-3144
Elliott, Amy, 138 Mill Creek 456-0601
Elliott, C. 671-3147
Elliott, Martin D., 288 E. San Francisco Ave. 459-1081
Ellis, Keith 459-1682
El Mexicano Restaurant, 166 S. Main St. 459-5702
Elmstad, W., 28500 Willowbrook Rd. 459-5503
Elwood, Wayne 459-2171
Elza, Lee Kenneth, 1853 Lupine 459-1287
Emandal, A Farm On A River, 16500 Hearst Post Office Rd. 459-9252
Embrace Conflicts, Doris Wier 294-7338
Emtech Plumbing & Mechanical, 109 N. Main St. 459-0925
England, J.C. 459-9441
England, Pamela D., 433 Coast St. 459-9756
England, Sherian, 2500 Center Valley Rd. 459-5742
Enright, T.R., 5270 Canyon Rd. 459-1487
Equestrian Arts 459-6704
Espresso Express 459-1890
Estabrook, Richard 459-5711
Estates Gallery Book & Antique, 217 S. Main St. 459-0932
Evans, J. 459-9396
Evans, Will & Crissy 459-2264
Evergreen Launderland, 1712 S. Main St. 459-4935
Extermagon, Inc. 459-0778 or 884-1120

F

Fagundes, Ron Roofing Const., P.O. Box 387 459-5110
Faherty Handyman & Carpenter Service, P.O. Box 1852 354-4351
Faherty, J. 459-3976
Fahle, Don J., 161 E. Valley St. 459-5138
Falge, Robert P.& Pat, 8000 Hearst Rd. 459-2787
Falleri, Alan 459-2968
Farrier, Richard Dukes 357-2200
Family Planning Program Mendocino County Public Health
1120 S. Dora St. Ukiah 472-2700
Toll Free 800-734-7793
Family Tree Service 984-6629
Farmers Insurance, Randy Cantua, 16 W. Valley St. 459-3276
Faucher, Kimberly R., M.D., 1155 S. Main St. 456-1100
Faulkner, Oela, Irmulco Rd. 459-5625
Feather, Rio, 7051 Third Gate Rd. 459-2076
Feiler, S. 459-1666
Felicity, Calla, 4248 Blackhawk Dr. 459-0159
Fennell, Peter & Donna 459-1384

Fenton, P. A., 27350 Blue Lake Ct. 459-1304
Fenwick, A. 984-8408
Ferleman, Scott, 20575 Timber Rd. 984-6418
Ferrante, Keith Rev., 68 E. San Francisco Ave. 459-2846
Ferri, R. L. 459-1794
Ferriera, Gerri 24832 Sherwood Rd. 459-2539
Ferri-Taylor, Brian & Kathleen 459-3704
Finger, G. 456-9114
Finn, N., 1700 Hilltop Dr. 459-8558
Fire Department – Willits 74 E. Commercial St. 459-6271
Emergency Calls 911
First Baptist Church, 1764 S. Main St. 456-9083
First Nails Spa, 2 S. Main 456-9002
Fisch Bros. Drilling Inc. 895-2031 & 463-1425
Fischer, Joseph & Frances, 520 W. Mendocino Ave. 459-2900
Fischer, L., 38105 Hwy. 162 984-6409
Fish Out of Water, 1661 South Main #E 841-3066
Fish, Taran, 3680 Second Gate Rd. 984-6373
Fisher, Caryn, 26250 String Creek Rd 459-2970
Fisher, K. 459-2599
Fisher, Mary C. Rev. 459-6295
Fitzpatrick, S. 459-0684
Fjeld, Jens, 6200 Ridgewood Rd 459-1359
Flowers by Annette, 1701 Valley Rd. 459-6588
Flyers Willits No. 224, 1250 S. Main St. 841-3115
Flynn, Barbara, 25479 Madrone Dr. 459-3608
Foley, Michael & Sara Grusky 216-5549
Fonsen, Michael 459-3178
Forbes, Timothy, 19000 Walker Rd. 459-1657
Ford, Alice 459-9080
Ford, Donna, 299 W. Mendocino 459-6922
Ford, Delman, 1750 Hearst Rd. 459-4588
Ford, Gary & Diane, 2000 Center Valley Rd. 459-4078
Ford, John E. 459-5188
Ford, John & Charline H., 2250 Hearst Rd. 459-5193
Ford, Ruth 459-4073
Ford, Steven M., 1280 Locust St. 459-2834
Forrester, Douglas, 45 Mill Creek Dr. 459-5794
Forrester, Jack W., 21461 Locust St. 459-2450
Forrester, Sally., 21435 Locust St. 459-2127
Frahm, Mike 459-3472
France, C. 459-6332
France, Dustin 459-4702
Franceschini, D., 1650 East Hill Rd. 459-6260
Frank R Howard Foundation 459-2777
3 Marcela Dr., Ste. A
Frank R. Howard Memorial Hospital (HMH) 459-6801
1 Marcela Dr.
Home Health Services 459-1818
No Charge to Calling Party 800-606-9596
Lab 456-3070
Orthopedic Joint Center 456-3180
Physical Therapy 456-3141
Radiology 456-3090
TDD Services-Telephone For Deaf 459-0456

Frank R. Howard Foundation Medical Campus

Frank R. Howard Foundation
Three Marcela Drive (north of the new hospital)

COMPLETED:
25-bed Critical Care Hospital
(The new Frank R. Howard Memorial Hospital)
Medical Offices Building *(Lamprich Center)*
Commonwealth Garden
Avenues to Wellness Program

IN THE PLANNING STAGES:
Campus Housing • Auditorium
Wellness Center

LAMPRICH CENTER **(707) 459-2777**
Three Marcela Dr., Ste. A **(707) 456-9675 FAX**
Willits, CA 95490 **amello@howardfoundation.org**

www.howardfoundation.org

Fisch Bros. Drilling, Inc.
WATER WELLS
TEST HOLES

TEL: (707) 463-1425
(707) 895-2031
www.fischbrosdrilling.com

If you want water, go Fisch'n

Frankland, S.P., 22420 Eastside Rd.	459-9144
Frankle, Harvey, 30000 Sherwood Rd.	459-9235
Franklin, Robert	459-5015
Frankum, Daniel	459-5054
Fraser, K.	459-9040
Frederick, Larry, 29401 Timberline Rd.	459-9744
Frederick, Scott, 2324 Salmon Dr.	459-4931
Freedom 77, See ad on page 4	**www.Freedom77.com**
Freeman, P	459-2627
Freeman, TJ & Lynn	456-9626
French, Elmer & Sandy, 23655 Live Oak Rd.	459-4844
Freudenberg, Katrina D., 24111 Sherwood Rd.	456-9457
Friends of the Willits Library	**459-6453**

Fritz, Teresa & Perry	456-0198
Froschl, George, 27431 Coyote Pl.	456-1099
Fry, Robert E., 631 Meadow Wood Ln.	459-6238
Fryman's Septic Tank Service, 2300 Center Valley Rd.	459-5231
Fuentes, Oscar & Linda	459-0585
Full Spectrum Painting	**456-7702**
Futcher, J. P.	972-3668
Futscher, Paul	459-3344

G

Gamble, S.., 1248 Locust St.	459-4348
Gamble, Ruby, 104 Margie Dr.	459-6041
Gamble, Randal & Shawndee	459-2498
Gandee Drift Service	354-1130
Garcia, Allen J., 350 Laurel St.	459-2227
Garcia, Andrew, 337 Creekside Dr.	459-3377
Garcia, Miguel, 219 Bonnie Ln.	456-9029
Garcia, Oralia, 19922 N Hwy. 101	459-8638
Garcia, T.	459-4556
Gardner, Bob & Jewel, 28480 N. Hwy. 101	459-2825
Gardner, Jack & Eve	459-0343
Gardner, Robert, 64 State St.	456-0468
Gardner, Sharon, E. 28476 N. Hwy. 101	456-9706
Gardner, William & Frances	459-8733
Garman, Beda Ryan	459-8584
Garman & Son Construction, 24900 N. Hwy 101	459-5859
Garman, Kara, 30660 N. Hwy. 101	459-7017

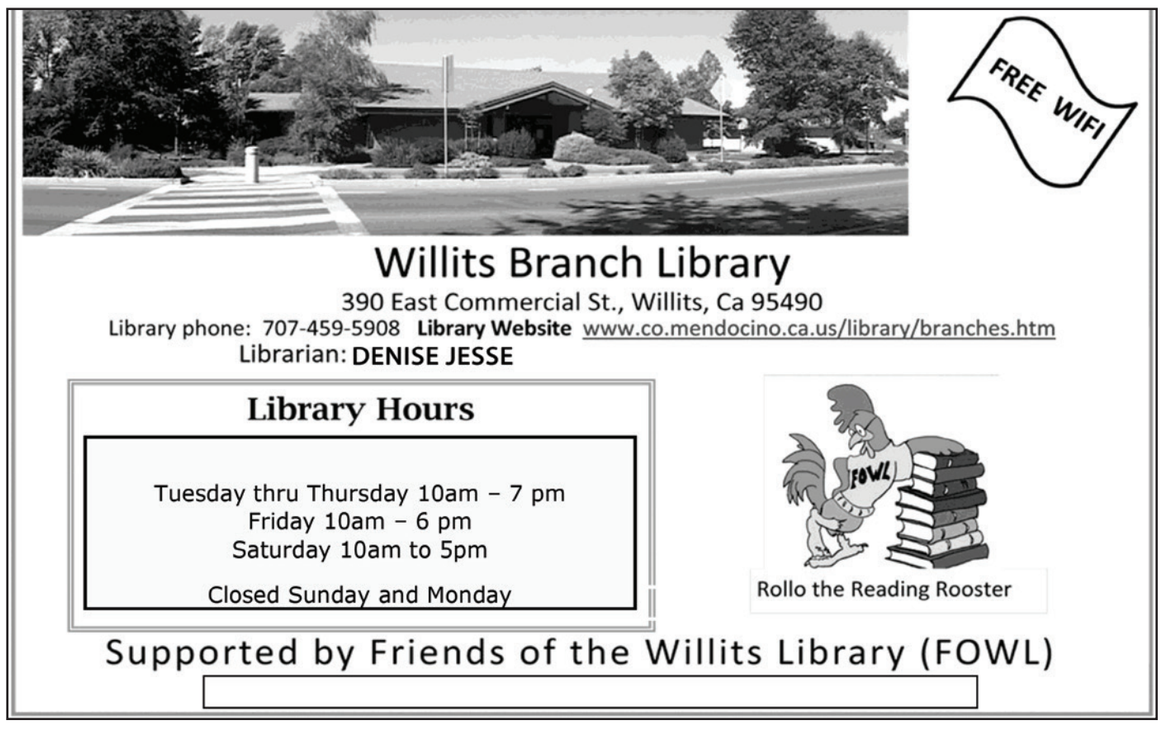

Garvey, Gerald & Toni	459-5777
Gary Owen Landscape	459-5017
Gateway Games, 1706 S. Main St.	680-0266
Gateway Gymnastics, 291 School St.	459-3855
Gaylord-Coop, Sue	459-5070
Gaynor, William & Sharon	456-0981
Gayski, Anita, 31200 N. Hwy. 101	459-1499
Gear, Shayne	459-6651
Geiger's Long Valley Market, 44951 Hwy. 101, Laytonville	984-6911
Geller, Ted, 4200 Ridgewood Rd.	459-4314
Gene Wixon Enterprises, Inc.	459-8647
George's Geodes and Gems, 600 S. Main St.	472-7412
Germann, Barbara 251 S. Lenore	456-9049
Gerrans, A 184 E. Barbara Ln.	459-0947
Gibson, Ruth & Darrell, 163 E. Mendocino Ave.	459-6870
Gibson, S.	456-9126
Ginier, Arthur, 1570 Casteel Dr.	459-2148
Glanders, Mary	459-7073
Glenmark Self Storage, (See ad on Page 2)	**459-4628**
395 N. Main St. & 1790 S. Main St	
Glen's Commercial Tire, 1790 S. Main St.	459-4627
Glinski, Pat Tahrir	459-2737
Glyer, C., 20741 Locust St.	459-6306
Glyer, D.	459-8777
Glyer, John, M.D., 3 Marcela Dr. Ste. C	459-6115
Goforth, William, 285 N. Lenore	459-1983
Goheen, Arthur, 91 E. Oak	459-2365
Golden Rule Mobile Village & RV Park	459-2958
16100 N. Hwy. 101	
Goldner Robin, LCSW, 245 S. Humboldt St.	459-5673
Goldsmith, D., 1475 Baechtel Rd.	459-2984
Gonzales, Blanca Rosillo, 10 E. Oak	459-2180
Good, Bill & Emmy	459-0788
Good Dog Daycare & Social Club, 56 S. Main St.	841-1941
Good Guys Gym, 358 S. Main St.	841-1628
Good Ol' Barber Shop, 85 N. Main St.	962-7907
Good Vybz Llc., 1637 S. Main St.	510-7997
Goodrich, Charles	459-3580
Goodwill Industries, 1728 S. Main	456-9461
Goodwin, P.	456-9356

Goons Ink And Art Gallery, 80 South St.	951-529-6067
Gordillo, Francisco G., 1750 S. Main St.	459-4768
Gossett, Clifford, 55000 Sherwood Ranch Rd.	984-7241
Gott, Kenneth & Cathy	459-4291
Gott, Ken	459-0360
Grable, Ryan, 25568 Archer Ln.	459-3641
Grable Potter, Dorcas, 1475 Baechtel Rd.	459-1390
Grace Community Church, 25 Hazel St.	459-3106
Graham, Karen	650-339-9783
Graham, Maggie, 20 Pine St.#4	459-2305
Graham, Nathan, 26111 String Creek Rd.	459-5431
Graham, Roger S.	984-6535
Graham, Steve & Nancy	459-3536
Granite Construction Co., Longvale Covelo Rd.	984-6129
Grant's Goodies	354-5757
Grasse, Frances	459-4274
Grateful Gleaners of Willits	367-7391
Grauer, Doris A., 26911 Oriole Dr.	459-6535
Graux, Kirk & Mendy, 26200 Ridge Rd.	459-9769
Graves, John, 13700 Irmulco Rd.	459-2515
Gray, Clarence,	459-5662
16100 N. Hwy 101, P.O. Box 579	
Green, Beth	459-2597
Green Clean	459-1288
Green, Michael & Melissa, 2532 Buckeye Rd.	459-6347
Green Right O'Way Constructors Inc.	459-3200
1448 S. Main St.	
Green Uprising Farm, 2301 E. Hill Rd.	216-5549
GreenStone Landscapes	**367-7439**
Greer, Everett S., 25541 Archer Ln.	459-1509
Gregory, Tim	456-0949
Greig, Peter A., Sherwood Rd.	984-6380
Greyhound Bus Lines	800-231-2222
Greystar, Ron	459-9099
Gribaldo, Anthony, 707 Coast St.	459-2089
Grider, Doug & Kathleen, 17897 N. Hwy. 101	459-1922
Grider, Betty, 17891 N. Hwy. 101	459-2933
Gridley, Karen, 900 Exley Ln.	459-2101
Griggs, Michael, Sr.	459-0440
Griggs, Mike & Kerri	459-1800

H&R BLOCK®
30+ years experience
Tax Prep • E-File
Knowledgeable, Fast, Accurate Guaranteed Service
1661A South Main
Willits, CA 95490
Tel: 707 459 2677
Fax: 707 459 3275

Grist Creek Aggregates, 35510 & 37342 Hwy. 162 984-6626
Grocery Outlet, 1718 S. Main St. 456-0400
Grooms, Jesse P., 29 W. Oak Ave. 459-5931
Grossman, Alan, 585 W. Mendocino Ave. 459-3218
Grupp Construction 972-4814
Grupp, John & Kathy, 20000 Manzanita Dr. 459-5258
Guiterrez, Tina M., 107 Sandy Ave. 459-1735
Gunderson, L., 457 W. Mendocino Ave. 459-2094
Gutierrez, Lupe 459-7052
Guy, Dan L. 459-6112
Gynkiss, Sondra, 1475 Baechtel Rd. 459-2885

H

H & R Block, 1661 S. Main St. Ste. A 459-2677
(See ad on page 15)
HICAP Health Insurance 800-303-4477
Counseling & Advocacy Program HCHF
Haanstra, Bruce, P.O. Box 1390 459-6354
Haas, William 16100 N Hwy. 101 #9 459-1307
Haehl Creek, 400 Grove St. 459-6146
Haendle, Tracie & David 984-8235
Hageman, B. 459-8711
Hageman, James W. 456-9667
Hajik, Steve, 2269 Salmon Dr. 459-4827
Hakius, Christopher L. 456-1239
Halbach, Klaus, 35300 Sherwood Rd. 984-6170
Hall, A. 456-1251
Hall, Chester F., 283 E. Valley St. 459-2830
Hall, Harold W., 1044 Poplar Ave. 459-6365
Hall, Leseur D. 459-1594
Halvorsen, Morval 459-5612
Cell 972-6158
Ham, Roger & Vicki, 22970 Davis Ln. 456-9858
Hamblet, Richard, 27391 Crow Pl. 459-5840
Hamel, Robert & Lillian, 2649 Primrose Dr. 459-8752
Hammack, Asure, 15860 Hearst-Willits Rd. 456-1235
Hampton, D. 459-2002
Handley, Margie, 155 Hill Creek Dr. 354-1221
Hanna, Tim & Sharon, 90 Northbrook Way 459-4116
Hanners, L. 459-3420
Hansard, G. 459-6231
Hansard, T. 459-6707
Hansen, B. A. 459-5433
Hansen, Daniel 456-9380
Hansen, Ember, 1820 Hilltop Dr. 456-0129
Hansen, Frank 354-2446 or 459-3584
Hansen's Line Boring Service 459-4571
1750 S. Main St., Space 103
Hansen, Steve & Earl 354-0163 or 459-2369
Hanson, Norma 272-1190
Happy Donuts, 1661 S. Main St. #B 841-3030
Harbour Quality Redwood Products 513-8905
Harbridge, J. 456-9289
Harden, Jim & Marilyn, 206 Bonnie Ln. 459-5649
Harms, George 459-4757
Harms, Henry, 24900 N. Hwy. 101 459-6949
Harrah Industries, 461 E. Hill Rd 354-0283
Harrah Senior Center, 1501 Baechtel Rd. 459-6826
Thrift Store 459-2176
Transportation 459-5556
Harris, Bruce, 26031 Poppy 456-9820
Harris, Ida M.D. 1245 S. Main 459-6861
Harris, J., 7800 Third Gate Rd. 984-6240
Harris, L. 459-0670
Harris S. DFG 459-2238
Harrison, J.D. 459-2742
Harrison, Jim, 466 Raymond Ln. 459-4360
Harrison, Michael, 1691 Crawford Dr. 459-5651
Hart, Donnalee ND, 1755 S. Humboldt 354-4031
Hart, Patrick & Elizabeth, P.O. Box 335 459-6542
Hartlip, G., 1411 S. Blosser Lane 459-6467
Harwood, Margaret, 26800 Sherwood Rd. 459-6191
Haschak, Art & Maureen McSherri, P.O. Box 1661 459-6944
Haselswerdt, Vivian, 294 Sherwood Rd. 459-2436
Hatake Farm Kitchen, 50 S. Main St. 510-1151
Hatfield, N., 355 S. Lenore Ave. 459-4902
Hathaway, Galen, P.O. Box 100 459-4565
Hathaway, Sue 459-3680
Hatton, David 459-1311
Hauger, B. 456-9378
Havenhill, Michealle, 24864 Sherwood Rd. 510-384-4354
Hawkins, S. 459-2484
Hawley, Rick & Anita (Sison) 459-0373
Hawley, Rick 354-0154
Hayes, Edwin, 24 Northbrook Way 459-3567
Head Start Child Development Program EHS 459-1457
Willits Office, 20 Spruce 459-5141
Healing Central Chiropractic, 750 Central Ave 456-1030
See ad on page 4
Hearn, Roger & Ralene 459-4574
Hebrard, Ray & Peggy 459-2121
Hein, K., 2 Alder Ct. 459-6382
Hembree, Donald E., 2101 Valley Rd. 459-3473
Henckell, Johan & Erin, 6301 Ridgewood Rd. 456-1287
Henckell, Sally, 660 Hawthorne Ln. 459-5954
Hendrix, John, 2101 Valley Rd. 459-5650
Hendrix, Rick, 239 Bonnie Ln. 459-8563
Hendry, Lois 459-5063
Henerson, Sue, 27080 Schow Rd. 459-0141
Hennings, K. 459-9244
Henriques, Mark, 24864 Sherwood Rd. 510-333-4837
Henry, L., 3160 Blackhawk Dr. 459-4211
Henson, John 459-0460
Herbert, Mark 459-1610
Herbstritt, Snookie, 3391 Ridgewood Rd. 459-9444
Herman, Tom & Angie 459-3265
Hernandez, C. 456-1230
Hernandez, Esperanza, 1750 S. Main 456-1202
Hewett, Connie, 1272 Locust St. 354-2195

Hewett, R. 841-1139
Hewlett, Bruce 459-2483
Hey Taxi 467-1200
Hible, Alan, 27700 Poppy Dr. 456-1246
Hidden Gem Nail Lounge 972-2820
Hilkey, G. 459-1508
Hill, Richard A., 24150 Sherwood Rd. 459-2641
Hill, Todd, 24710 Reynolds Hwy. 459-1604
Hilliard, Rachel 984-6316
Hinchliffe, Diane, 511 Locust Ln. 459-2419
Hincker-Tye, Anne 459-0693
Hinkle, Diana 459-3575
Hjulmand, L. 459-8663
Hobson, Dick & Gayle, 1341 Maize Way 459-9738
Hoernemann, John, 4335 Blackhawk Dr. 456-9693
Hofmaister, John & Lena, 421 North St. 459-1034
Holcomb, M. & Ron Woolsey 621-3107
Holden, R. 984-6365
Holguin, Bruce & Ann 459-0450
Holland, Carol L., 23510 Live Oak Rd. 459-1247
Hollifield Construction, 20208 Hollands Ln. 459-3558
Hollifield G. L., Hollands Ln. 459-4919
Hollingsworth, Georgette, 459-1421
449 Raymond Lane
Holly Heights Apartments, 77 Holly St. Office 459-2153
Holly Heights Apartments II, 201 Holly St. Office 459-2153
Holman, Miley & Sheila, 459-5209
28200 Sherwood Rd.
Holmen, Ginny 459-6427
Holmes, Orielee, 153 E. Barbara Ln. 459-3238
Holt, M. N., Poplar Ave. 459-2757
Holy Child Care Home III, 419 Grove St. 456-1234
Holy Spirit Residential Care, 414 Grove St. 462-0428
Holz, Gayle, 1341 Maize Way 459-9738
Home Appraisal Services 459-0818
Home Care Phoenix Hospice of Mendocino County 459-1818
100 Sanhedrin Cir.
Toll Free 800-606-6596
Home Health Services 459-6801
Honemann, Maude A 354-1866
Hope, Chas & Judy, 29400 Pinecrest Rd. 459-3381
Hopper, K. K. 459-1989
Hoppner, M. 459-1984
Horanzy, Don 459-5523
Horger, C., 2301 Valley Rd. 459-4106
Horowitz, Loretta ROQ,& Fabian Marino, 367-2374
1755 Lupine Dr. 456-9657
Horrick, Edward R., 24105 Birch Ln. 459-9211
House, Carole cell 354-2324 or 456-1274
House Doctor Paints, 65 N. Main St. 459-1031
Howard Memorial Hospital, Frank R. (HMH) 459-6801
1 Marcela Dr.
Home Health Services 459-1818
Human Resources Job Line 456-3015
Lab 456-3070
Orthopedic Joint Center 456-3180
Physical Therapy 456-3141
Radiology 456-3090
TDD Services-Telephone For Deaf 459-0456
No Charge to Calling Party 800-606-9596
Howard Pharmacy, 456-3005
3 Marcela Dr. Ste B Fax 459-1092
Howard, Paul S., 25750 Sherwood Rd. 456-9238
Howe, Tim, 27150 Schow Rd. 459-4154
Howell, Kathryn, 30651 Timberline Rd. 459-3171
Hsieh, John T., 26631 Hawk Terr. 456-0165
Huddle, Richard & Debbie, 459-1446
20310 Hollands Ln.
Huff & Puff, 291 S. Main St. 456-0652
Huffman, Carl C., 71 Madrone St. 459-4847
Huffman, Rita, 3 Trembley Ct. 456-9335
Hughes, David & Elizabeth, 24622 Cypress Dr 459-9717
Hult, Amanda, 611 Hawthorne Ln. 456-0645
Hungry for Adventure Sport Fishing, M Ockey 972-1605
Hundley, Doug, 26801 Schow Rd. 456-9403
Hunnicutt, Adam, 1946 Primrose Dr. 459-1313
Hunter, Brain, 1800 Hwy. 20 459-1835
Hunter, Robert C. 459-2705
Hurst, L. 456-0558
Huss, Jeanette, 19922 N. Hwy. 101 456-0832

I

Idarius, Jerri-Jo	459-0241
Imagination Station, 11 N. Marin St.	459-6543
Imagination Station Educational Toy Depot, 236 E. Commercial St.	**459-6543**
Impressions Studio, 152 S. Main St.	354-4744
Ingle, Wayne & Suzen, 231 Bonnie Ln.	459-3903
Inter Mountain Manufacturing, 271 Franklin Ave.	456-1700
Intercounty Mechanical & Electrical	462-9800
International Munchies, 395 S. Main St. (See ad on page 17)	**841-3026**
Irwin, Tina	463-2554
Ives, Aeron	456-9021
Ivey, Ralph F., 45 E. Oak St.	456-0712
Ivey, Robin, 45 E. Oak Ave.	459-4448
Ivy Accounting & Tax Serv., 1786 S. Main	489-5486

J

J.D. Redhouse, 212 S. Main St.	459-1214
Jacinto, Juanita, 2 Manor Way	459-9409
Jackson, C.	459-1564
Jackson, Dorrie, Kurt Ackerman, 3650 Chinquapin	459-4070
Jackson, M.	459-2216
Jackson, Vincent	459-5233
Jacobs, Fred S. D.V.M., 20000 Hollands Ln.	459-6723
Jacobs, Jake & Linda, 24098 Camellia Dr.	459-0318
Jacobson, Paul MFT	459-1418
Jacomella, G.	456-9601
James, Clarence, 4525 Lakewood Dr.	459-9465
James, Jordon	456-1023
James, Ranch, 32001 Sherwood Rd.	984-7408
James, Troy & Mary	456-9224
Janice Cinek, RN, BA, PMT	489-2433
Jara, A.	456-9464
Jared Schwebs, CMT	294-0028
Jauregui, L.	459-1317
Jeane, Katie, 28101 Blue Lake Rd.	459-2103
Jeavons, Betsy	459-3390
Jeavons, R	459-5958
Jeff's Gas Appliances, 549 Central Ave.	**459-5223**
Jehovah's Witnesses of Willits, 740 Hwy. 20	459-2148
Jenkins, S.	354-4860
Jennings, V. J.	459-2150
Jennison, (Moore) Maureen (Mphotographress)	972-7047
Jens, Fjeld, 6200 Ridgewood Rd.	459-1359
Jensen, Shirley	459-4988
Jergensen, Richard & Ann Waters,190 North St.	459-6362
Jeske, Richard	459-5926
Jewel, Geraldine	459-6778
Jewell, Clint & Kimberly, 585 Della Ave.	459-4394
Jimenez, Miguel Angel, 100 Hwy. 20	459-2756
Jimmy's Mobile Mechanic	**621-3248**
Joens-Poulton, J. & P.	459-6988
John Ford Ranch, Debbie Arkelian	**459-5049**
John's Place, 377 S. Main St.	459-5636
Johnson, B., P.O. Box 548	459-6644
Johnson, David & Helena	456-1278
Johnson, J.	459-1894
Johnson, Julie, 9 Williams St.	456-0904
Johnson, Lynn Dee	841-1075
Johnson, Ronald E., 32231 Condor Rd.	456-0108
Johnson, Susan	459-9909
Johnson, Sam & Susan, 139 Mill Creek Dr.	459-2096
Johnson, Timothy W. Pastor, 2091 Primrose Dr.	459-4642
Johnston, Peter & Rebel petejohnston@comcast.net	972-7473
Johnstone, Len	459-4292
Jones, C. M. & M. S.	459-6264
Jones, F.	456-0865
Jones, Frank & Katherine	456-9228
Jones, Jeanne	459-6305
Jones, Kit	456-9674
Jones, Ronald E., 25120 Brooktrails Dr.	459-3331
Jones, Sally W., 1475 Baechtel Rd.	459-1728
Jordan, Gerald & Cheryl, 1501 Hilltop Dr.	459-3582
Jorgensen, Tami	459-3078
Joy, Mildred L., 4 Alder Ct.	459-6029
Judi Block Associates, 26551 Daphne Way	456-9200

Judith, Fowler, 20100 Manzanita Dr.	459-3829
Judy, Margaret	459-2212
Julian, A	459-4440
Julie's Custom Sewing, 1424 S. Main St.	391-1140

K

Kailikole, Meg	459-1346
Kale, Richard & Lucy Kyne	459-2265
Kaller, P.	456-9447
Kamoroff, Bernard & Sharon	459-1532
Kamphausen, H.	459-9314
Kane, Leland & Robin, 270 Pine St	459-4289
Kanne, Greg & Mary	459-2438
Kanne, Greta, 378 North St.	459-2364
Kaplan, M., 473 E. Valley St.	459-5745
Karr, Ronald M.	456-0622
Keesey, Georgia, 427 Grove	459-0881
Keith's DC Electric	**349-0926**
Kelly, Ed	459-2221
Kelly, Mary C., 16101 Ridgeview Rd.	459-1601
Kelly's Diner, 77 S. Main St.	459-2233
Kelsey, Lloyd, Mike & Carol	459-6741
Kemmy's Pies, 299 E. Commercial	367-5498
Kennedy, Donald A., 25 E. San Francisco Ave.	459-2953
Ken's Auto Repair, 180 E. San Francisco Ave.	459-3270
Kerr, D. S.	459-1752
Kerrick, William & Joann	459-6446
Kester, Frank & Cindy, 3880 Canyon Rd.	459-1464
Kester, Jason, 372 Creekside Dr.	456-0133
Kester, Russell	459-1828
Kettler, D.	459-5527
Keyes, Nicky R.	459-0223
Keyes, Steve, 300 Creekside Dr. #12	459-2760
Killion, Fred & Catherine 6215 Canyon Rd.	459-2112
King, Corie, 1840 Buckeye Rd.	459-3670
King, Doug, 1751 Center Valley Rd.	459-3342
King, J. & Jeanne	459-2341
King, Ted, 1298 Locust St.	456-9493
Kinsella, Larry, 551 Locust Ln.	459-9098
Kirkpatrick, Kathleen	459-5953
Kittinger, Gene	459-6419
Klee, Jason & Tiffany 4495 Lakewood	456-9487 or 456-9918
Klier, Alan W. & Peggy, 25601 String Creek Rd.	459-2219
Kline, Dave & Judi	459-2931
Kline, David & Delores, 540 Della Ave.	456-9058
Klinger, Christoph G., 21420 Poplar	459-2143
KLLK Radio 1250 Am & 96 7 FM	456-9219 or 370-5868
Listener Lines	463-5555
Knapp, Jessica, 323 Pine St.	459-2118
Knight, Edna, Ukiah	459-2266
Knight, Joe	456-9057

Knotts, 14401 Ridgeview Rd. 459-5729
Knotts, Ed 456-0985
Knudsen, Kacy, 250 Haehl Crk Crt 489-4066
Koch, E. A. 459-4457 or 459-1414
Koch, Judith, 461 Della Ave. 459-5804
Koch, Peter, P.O. Box 459 459-2841
Kocher, D. A. & G. P., 23949 Tulip Dr. 459-3552
Koliner, Frances, 459-6152
P.O. Box 1063/32240 Condor Rd.
Kolkmann, Oliver & Arlene 459-0242
Komer, Marc, LDA, 104 W. Mendocino St. 459-2775
Komer, Marc, 17400 Shafer Ranch Rd. 459-3236

PUT LINCOLN REALTY TO WORK FOR YOU!
40+ Years Experience
Lincoln Realty
1661-A S. Main St. Willits, CA 95490
459-4599
Homes • Land • Property Management • Notary

Komes, Joyce, 201 School St. 459-1920
Koplin, Robert J., 1556 Casteel Dr. (fax) 459-4172 or 459-9720
Kostanecki, L. 459-6039
Koster, Margaret 459-5970
Kottner, P. 456-0538
Kottner, P. 459-3684
Kovner, Steve D., 10 Troll Ridge Rd. 459-3573
Kozeluh, Tim 459-6048
KOZT - FM Radio 964-7277
Kramer, D. 459-9299
Kramer, James P, LCSW 841-0897
Kranich, V. 459-3714
Krejci, H. & P., 24261 Tulip Dr. 459-6599
Kremser, Wayne & JoAn., 459-5480
28803 N. Hwy. 101
Kretschmer, K. F. 459-1451
Kroesen, Peter, 1475 Baechtel Rd. 459-5034
Kroh, Don 354-1469
Kroppmann, Jeanette 459-1873
Kunstman, Carl & Katherine 459-1065
Kure Wellness, 1788 South Main St. 459-4200
Kurtz, James L., DDS 82 South St. 459-0766
Kustoms by Spence, 251 Shell Ln., Unit J. 376-5667
Kuwatch, Valeria 459-3999
Kvasnicka, John 489-4411
Kyne, Lucy & Richard Kale 459-2265

LITTLE LAKE
NAPA AUTO PARTS
Locally Owned/Nationally Known
Estab 1984
1571 South Main St.
Willits, CA 95490
(707) 459-6831

Kyne, M., 24193 Birch Terr. 456-9560
KZYX 90 FM & KZYZ 91 FM Office 895-2324
On-Air 895-2448

L

LNS Welding & Fabrication, 175 N. Lenore Ave. 459-2320
Lacelle, Ari, 29770 Sherwood Rd. 459-4241
Lacey, Joseph & Carol, 18730 Shafer Ranch Rd. 459-3010
Lacy, Victoria, 19401 Walker Rd. 456-1163
Ladner, Barbara 459-3762
Ladner, Derald 459-1671
Laine, Cole 459-6300
Lamoreaux, M., 17601 Northspur Rd. 459-6757
Lamprich, Chas R., 598 Raymond Ln. 459-2128
Lamprich, Donald, 1242 Poplar Ave. 459-5187
Landes, J. 459-1781
Lansing, Kimberly, 601 Coast St. 459-1914
Lapant, Rodney, 860 Coast St. 459-0991
Lara, Filemon, 2101 Valley Rd. 456-1210
Lara, Jose 456-9869
Lark Motel, 1411 S. Main St. 459-2421
Larsen, John & Nellie., 33951 Hwy. 101 984-6545
Larson, G. 671-6218
Larue, Ken & Carol 12850, Irmulco Rd. 459-2010
La Siciliana, 1611 S. Main St. 459-5626
Latter Day Saints Church, 263 Margie Dr. 459-2274
Lau, Randy & Jackie 456-0907
Lauderdale, Lila, 2315 Salmon Dr. 459-3022
Laughlin, Joanne, 2750 Peacock Dr. 459-1554
Launderland, 1712-G S. Main St. 459-4935
Laurent, Philip J., 363 Creekside Dr. 459-0506
LaVida Charter School, 16201 N. Hwy. 101 459-6344
Lawler, Stephen, 22400 Tomki Rd. 459-2680
Lawlis, Bryan & Patty 984-7125
Lawner, G. 459-4598
Lawrason, David, 27550 String Creek Rd. 456-9035
Lawrence, Cathy L., 21340 Meadowbrook Dr. 459-4467
Lawrence, Kathy, 66 Mill Creek Dr. 459-3620
Lawrence, T. Construction, 2000 Center Valley Rd. 489-4131
Lawrence, Tory, 322 Sequoia Wy. 489-4131
Layne, Sam & Judy 456-9252
Laytonville Disposal Company, 984-8245
44601 Elliott Dr.
LDS Church, 265 Margie Dr. 459-2274
Leah Haley, 25273 Bluejay Ln. 456-9316
Lebo, John R. & Ryan, 25993 Poppy Pl. 459-1825
Lee, Diane, 16100 N. Hwy 101 #6 456-1129
Lee, William & Arine, 3494 Perch Dr. 459-3741
Leinwetter, Paul & Christina 456-9459
Leishman, Randy & Tracy, 2054 Valley Rd. 459-0832
Leithner, George, 2491 Bear Pl. 459-5961
Leler, Robin 150. E. Mendocino Ave. 459-0155
Lemmer, John & Betty, 25224 Poppy Dr. 459-6342
Lemos-Neese, Roxanne-Coldwell Banker 484-6489
Lenore Gardens Apt., 160 S. Lenore Ave. #14 456-9250
Lenore St. Senior Housing, 251 S. Lenore Ave. 456-0552
Leon, Aida 459-4299
Leon, Gustavo, 237 Margie Dr. 459-3032
Leon, M. 459-8538
Les Schwab Tire Center, 1565 S. Main St. 459-5938
Levenson, Monty, P.O. Box 294 459-3402
Levine, P.J. 459-9254
Levy-Peart, Diana E., DC, 1225 S. Main St. 459-4689
Lewis Construction Services, 31584 Airport Rd., FB. 456-1148
Lewis, Danny & Shelley, 8 Manor Way 459-6952
Lewis, Diane, 296 Sherwood Rd. 459-4101
Lewis, Elenor, 1475 Baechtel Rd. 456-9640
Lewis, Richard & Brenda, 1380 Eva Claire St. 459-9335
Lewis Roy & Myrna, 1750 S. Main St. 459-6859
Lewis, Susan, 386 Coast St. 456-9010
Lewis, Warren & Kathleen, 599 Redwood Ave. 459-4429
Lice, Jose 456-0905
Lidke, Rick 459-6438
Lieberfarb, Monte, M.D. 354-0676
Lilker, Barbara Lee, P.O. Box 353 354-3905
Lina, Roz 459-1793
Lincoln Realty, 1661 S. Main St., Ste A 459-4599
Lincoln, Donald & Barbara, 2750 Center Valley Rd. 459-6616
Linderman, Curt T. 456-9847
Lindsey, Jim, 16100 N. Hwy. 101 459-2136
Lingenfelter, Curtis L., Jr. & Margaret 456-0764
Linzie, Mark, 2300 Baywood Wy 456-9844
Lipparelli, C. & R. 456-9291
Lippmann, Bobbi 459-4293
Little Lake Auto Parts / Napa Auto, 459-6831
1571 S. Main St.
Little Lake Fire Department, 74 E. Commercial St.
Emergency 911
Business Call 459-6271
Little Lake Grange, 291 School St. 459-9716
(See ad on page 22)
Little Lake Health Center, 45 Hazel St. 456-9600
(See ad on back cover)
Dental Reception 456-9700
Medical Reception 456-9600
Counseling 456-0500
Little Lake Landscaping, 27000 String Creek Rd. 456-1224
Livingston, Carolyn 459-2907
Livingston, Tracy & Kathy, 16200 N. Hwy. 101 459-3872
Long, Freddie 459-5267
Longcrier, S. 459-3702
Longcrier, William 459-9169
Longenbach, F. Keith, 25369 Brown Rd. 456-0212
Longwith, Bill & Evelyn 459-3452
Loose Caboose Cafe, 10 Wood St. 459-1434
(See ad on page 22)
Lopes, Joseph F. & Kathryn, 676 Hawthorne Ln. 459-4336
Lopez Auto Glass 621-9042
Lopez, Carmen, 160 S. Lenore St. #9 459-4649

Lopez, L.	456-9430
Lotten, David, 17 Alder Crt	459-3295
Loarita, Santos, 26010 Maize Dr.	456-9749
Lovejoy, Alison	459-5130
Lovitt, David H. & Dana, 5820 Ridgewood Rd.	459-9320
Lowden, Dan, 115 E. Mendocino Ave.	456-0318
Lucey, W., 1627 Lilac Ln.	459-6779
Lucier, L. A.	459-4019
Lucier, Sandra	456-1005
Lucier, Tom & Kim	459-5509
Lucky Deuce	459-9431

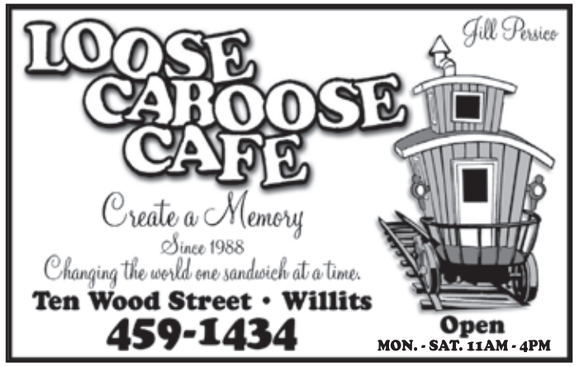

Lucy Sharp's Massage	459-5205
Luedemann, Aaron	489-0296
Luedemann, Heather 1940 Lupine	489-0496
Luedemann, Loren	841-0256
Luer, Elayne K.	459-3483
Lumberjack's Restaurant, 1700 S. Main St.	456-0300
Lund, Neil, 17251 Northspur Rd.	459-9569
Lunde, S. & L.	459-0567
Lundgren, Carl & Kathy	459-5934
Lundquist, Jim	272-5137
Luscious Beauty Boutique, 91 S. Main St.	459-8800
Lynch, James, 84 Hwy. 20	459-2224
Lyon, Lorain J.	459-2249
Lyon, Jacob & Sara	456-9110

M

MCI Transformer Corp., 150 San Hedrin Cir.	459-5994
MTS Towing	459-3944
MD Tree Management	354-0950
McAbee, Karina	459-9550
McAfee, Lorn C., 3901 Muir Mill Rd.	459-3972
McAlister, M. L.	459-2863
McBride, Dan, 151 E. Barbara Ln.	459-4062
McCaa, Robert E., 19300 Walker Rd.	459-5173
McCabe, Jane, 409 Maple St.	456-9067
McCann, Brenda	456-9685
McCann, R. Tom, 1300 Hilltop Dr.	459-5881
McCarthy, Debra	459-1397
McCarthy, S.	459-1341
McCartney, Sara	(599) 255-4531
McCarty, J., 338 Mill St.	459-2699
McCluskey, Gwen	456-9648
McCluskey, Christina J., Paralegal	467-7642
McComish, P.	459-1807
McConnell, Kevin	456-9520
McConnell, Steve, 84 Monroe	459-1573
McCullough, J.	459-0864
McDonald, Eugene	459-8793
McDonald's Restaurant, 1488 S. Main St.	459-6248
McEnnerney, M. S.	459-9504
McFadden, Lil	354-2211
McFall, John, 364 N. Main St.	459-3155
McFarland, Nancy, 24132 Birch Ct.	459-2424
McGinnis, Anna	459-5195
McGowan, Jennifer, 1849 Lupine Dr.	459-2248
McGuire, I. & J., 28881 Blue Lake Rd.	459-5312
McHone, Nancy, P.O. Box 1030	459-6371
McIntyre, J., 3901 Ridgewood Rd.	459-9705
McKeag, D.	459-6290
McKee, Jon, 601 Locust Ln.	459-5873
McKey, M.	459-9513
McKinley, Sarah, 1911 Hearst Willits Rd.	459-5107
McLean, S. L. 456-9079 or	456-0733
McMahon, Todd 2201 Valley Rd.	459-0430
McMinn, K.	459-7062
McNeal, Donald	459-6485
McNeal, Frank J., 29231 N. Hwy. 101	459-2715
McNelis, Jim, 35300 Mendo Dr.	459-2329
McNiel Linda, Atty at Law, P.O. Box 1180	459-5916
MacAmergin Press / Computer Help	459-2470
Macdonald, Linda, 191 Wood St.	459-4563
Macdonald, R. & M.	459-7087
Mace, K. & L.	459-3719
Mace, Lisa, CABMP, 1256 Blosser Lane	354-3717
Maceira, M.	459-1518
Maciel, Jimmy, 18850 Walker Rd.	459-9544
Maclachlan, John,	459-5148
Maddox, Harold, 21505 Eva Claire St.	459-6016
Maddox, Steve	459-0831
Madrigal, Agustin Jr., 114 E. San Francisco Ave.	459-4243
Madrigal, David & Bonnie, P.O. Box 1033	459-5842
Madrigal, Sal & Sandra, 2641 Coyote Rd.	354-1951
Madrigal, Salvador - Realtor	**C: 354-1950**
	Office: 459-6175
Maglinte, Jon & Anne, P.O. Box 1115	984-6747
Magne, Jack, 4075 Blackhawk Dr.	459-4412
Magnetic Graffiti Company	800-359-5814
Magnotti, Victor	984-6964
Mahoney, Flynn	415-272-1862
Main St. Music & Video, 65 S. Main St.	459-4747
Main Street Barbershop, 525 S. Main St.	841-9022
Mallace, F. & B.	459-1899
Mallo, Vanessa, DO, 45 Hazel St.	456-9600
Manansala A.	456-9236
Mancini, Elaine, 4801 Hearst Rd.	459-6704
Mandujano, Teresa, 2100 Valley Rd.	459-2044
Mandujano, Teresa, 21561 Pineview Dr.	456-9376
Mane Effects, 1573 S. Main St.	459-1429
Mann, B. & R.	459-3262
Mann, Gary E. & Diana L., 2801 Ridgewood Rd.	459-4979
Mann, Sara 38 S. Main	459-3034
Mann, T., 370 Mill St.	459-9363

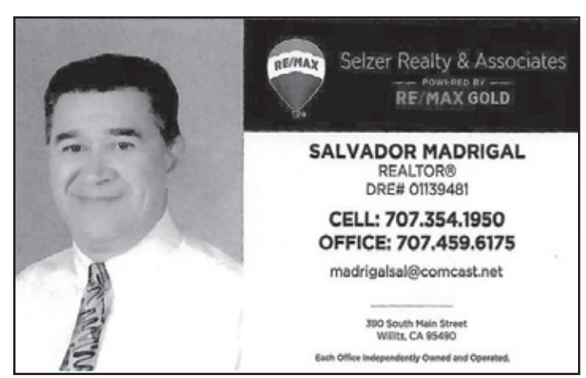

Manning, H.	456-1078
Mansukhani, Naveneet, D.D.S., 45 Hazel St.	456-9600
Manzanita Services, 286 School St.	456-9020
Marc Komer, LDA, 104 W. Mendocino Ave.	459-2775
Mariani, Lawrence	459-6641
Marie Blancas Catering, 398 McKinley St.	459-0899
Marino, Fabian & Ms ROQ	367-2374
Mariposa Market, 500 S. Main St.	**459-9630**
(See ad on page 23)	
Mariposa Tie Dye	459-5699
Markwell, Rick	459-0933
Marshall, Alan, 3575 Ridgewood	459-3021
Marshall, Brian & Marilyn, 354 Mill St.	459-4323
Marshall, Joel R.	456-0562
Marshall, Velma	456-9694
Marston, Steve	337-6090
Martin, Charles H. & Catharine L.	459-9005
Martin, Christopher	456-9896
Martin, D. R., 28201 Blue Lake Rd.	459-3225
Martin, Gary	972-3326
Martin, Joyce, 1850 Center Valley Rd.	456-9443
Martin, Kaireen, 960-A Exley Ln.	456-9715
Martinez, Fabiola, 2101 Valley Rd.	456-1137
Marvin's Garden Tree Service	459-1940
Massage by Mel	354-2228
Massage by Shannon	813-1024
Massengale, K.	456-9180
Massey, Dolores, 1475 Baechtel Rd.	459-1504
Massoth, Thomas, 1401 E. Hill Rd.	459-5208
Master Soot Chimney Sweep,	485-4349
Matheny, Keith, 221 E. Valley St.	367-2322
Matheny, Lynne, 221 E. Valley St.	972-4236
Matheson, Angus, M.D., 1245 S. Main St.	459-6861
Matheson, D. Mills, M.D., 1245 S. Main St.	459-6861
Matheson, Suzanne	459-2520
Mathews, Sandra	984-8187
Matlock, Nina, 66 N. Humboldt St.	459-9389
Mattos, Robert	459-0677
Matz, Linda	459-0217
Maughs, D.	456-0109
Mayacama Industries, 990 South Dora St., Ukiah	468-8824
Maxwell, A. P.	459-8681
Mayden, Don	459-2098
Mayes, Karen, 251 S. Lenore Ave.	459-1934
Mayfield, Donna	459-1349
Mayo, Robert J., 3501 Ridgewood Rd.	459-5739
Mazahar, 38 S. Main St.	459-3034
Mead, Dickson, 31300 Sherwood Rd.	984-6101
Medina, Concepcion	459-1503
Meek, Pamela, 1475 Baechtel Rd.	459-2475
Mehtlan Insurance Agency, 873 S. Main St.	456-9209
Meinecke, Elizabeth M., 142 Mill Creek Dr.	459-3157
Melluish, Robert	459-1765
Mendo Ferments, P.O. Box 705	354-5147
Mendo Mill, 305 E. Commercial St.	459-4631
Mendo Made Salon & Barbershop, 1569 S. Main St.	972-6874
Mendo Mobile Detailing	354-8006
Mendocino Care Network	456-9865
Mendocino Caregivers	877-964-2001
Mendocino College, 372 E. Commercial St.	459-6224
Mendocino Construction Services, 500 Cropley Ln.	459-2377
Mendocino County Mental Health Services Crisis	
24 HRS	1-800-555-5906
Outpatient, 221 B. South Lenore	456-3850
Mendocino County Museum, 400 E. Commercial St.	459-2736
Mendocino County Sheriff's Office	
Willits	**459-6122**
Ukiah	**463-4411**
Fort Bragg	**961-2800**
Mendocino County Children's Center	459-6222
110 E. Mendocino Ave.	
Mendocino Private Industry Council	456-3760
221 S. Lenore Ave. TDD	456-3783
Mendocino Redwoods RV Resort	459-6179
1600 Hwy. 20 & P.O. Box 946	
Mendocino Tool & Machine, 251 Shell Ln., # 4	459-3079
Mendocino Transit Authority & Dial-A-Ride	459-9038
Mendocino Water Works	459-9575
Mendocino Works Employment Center	456-3760
221 S. Lenore Ave. TDD	456-3783
Toll Free	800-521-9950
Menesini, D.	984-8008
Mercer, Barbara J., P.O. Box 624	489-2922
Mercer, Mark & Sheri	459-3445
Merling, Nancy	456-0639
Mesa, Edward	354-4152
MetalFx, 200 N. Lenore Ave	459-9451
Meyer, Max, 1951 E Hill Rd.	459-2960
Meyer, Ron & Sandy Schuster, 630 Hawthorne Ln.	459-5749
Meyerhoff, W. & Linda, 34055 Shimmins Ridge Rd.	459-5025
Meza, Maria, 1750 S. Main St.	459-2068
Meza, Sergio	459-1805
Mi Mexico Restaurant, 144 N. Main St.	841-3006
Micheletti Guitar Co., 19590 Shafer Ranch Rd.	459-0820
Michelsen & Witt Large Animal Practice	468-8387
Midkiff, Brandon, 30901 Sherwood Rd.	984-6712
Mihelcic, Pete, 19840 N. Hwy. 101	459-4022
Mikesell, Brent, 25344 Madrone Dr.	459-0534
Miller, BJ	459-4650
Miller Driving School	800-943-7483
Miller, Janet, 1475 Baechtel Rd. #K-1	459-1706
Miller, John, 324 Boscabelle Ave.	456-9816
Miller, John P., 17500 Mariposa Creek Rd.	459-3092
Miller, Mark, 5730 Ridgewood Rd.	354-0006
Miller, R. N.	459-0981
Miller, Shanna, 25981 Tucker Ln.	456-9512
Miller, Trudy D., 101 Nancy Ln.	459-2501
Milligan, Beryl E.	459-2590
Milliken, Wilma, 1298 Locust	459-3011
Milo Foundation, 10670 Hearst Willits Rd.	459-4900

SUPPORTING COMMUNITIES ACROSS MENDOCINO COUNTY:

YOUR LOCAL LAW ENFORCEMENT TEAMS

Willits Police Department
125 E Commercial Street
Willits, CA 95490
(707) 459-6122

Mendocino County Sheriff's Office
951 Low Gap Road
Ukiah, CA 95482
(707) 463-4411

Ukiah Police Department
300 Seminary Ave,
Ukiah, CA 95482
(707) 463-6242

Fort Bragg Police Department
250 Cypress Street
Fort Bragg, CA 95437
(707) 961-2800

"DON'T FORGET TO SPEND TIME WITH YOUR KIDS EVERY DAY. SIT DOWN WITH THEM, ASK THEM ABOUT THEIR DAY AND MAKE SURE THAT YOU REMIND THEM HOW SPECIAL THEY ARE"
– MATTHEW C. KENDALL, MENDOCINO COUNTY SHERIFF

Miltimore, Michael & Megan	456-9842
Miltimore, N.	459-4105
Mindful Meals, 291 School St.	978-9078
Miner, Gary	459-5005
Minson, Sherry Lynn, Attorney	489-2038
Minyard, Glen E.	984-8127
Minyard, Solar Electric, P.O. Box 177	984-8868
Miss Rossi's Creative Art Studio	513-5705
Mitcham, Sheryl	456-9940
Mitchell, Don, 4051 Ridgewood Rd.	456-9074
Mitchell, Ed & Barbara	984-8300
Mitchell, James	459-3807
Mitchell, Richard A, 21550 Locust #B	459-0846
Mitchell, Tammy	459-0452
Mitchell, Warren S., 27210 Oriole Dr.	459-6243
Modern Music Sound Service, P.O. Box 1057	459-2400
Moen, Michael & Kay	459-3740
Moen Medical Billing, Kay Moen, 20200 Hollands Ln.	459-3671
Mohan, Sanjay, 452 S. Main St.	459-2829
Moilanen Nancy, M.A., P.O. Box 1563	456-3038
Mondo, Joe & Laure, 3000 Ridgewood Rd.	459-6850
Monkey Wrench Men and Women's Wear, 154 S. Main St	456-9647
Monroe, Keith, 6505 Sherwood Rd.	984-8202
Moon Lady, 100 S. Main	459-0211
Moore, C. & G., 21250 Locust St.	459-3141
Moore, Craig A., 28051 Sherwood Rd.	459-7074
Moore, David Rev	459-5191
Moore, Joanne, Atty at Law, 26010 String Creek Rd.	459-1466
Moore, Jody M., 2741 Primrose Dr.	456-9479
Moore, Kevin, 801 Exley Ln.	459-0939
Moore, Joseph M., 1540 Daphne Dr #B.	459-2412
Moore, L.	456-9942
Moore (Jennison), Maureen (Mphotographress)	972-7047
Moore, Michael, 16751 Lakeshore Dr.	456-0240
Moore, OG & Diana	459-5659
Moore Water Spring Development	459-4829
Moreno, B.	456-1225
Morgan, D.	459-5096
Morgan, M.	459-2546
Morgan, Warner	459-6768
Morissette, B.	459-6083
Morley, John, 1661 Daphne Dr.	459-4339
Morninglight, Vern	459-6091
Morris, Annie L., 27951 Poppy Dr.	456-9161
Morris, Don & Mary L., P.O. Box 1551	459-4715
Morris, Janey, 145 E. Oak St.	459-6593
Morris, L.	456-9880

Morris, Laurel, 801 E. Hill Rd.	459-5462
Morris, Linda, P.O. Box 369	459-4569
Moss, Anna M.	456-9825
Mothers Against Drunk Driving	800-426-6233
Mphotographress (Maureen Jennison) Photos by Maureen (Moore) Jennison	**972-7047**
Mr. Rooter Plumbing of Mendocino & Lake Co.	456-0660
Mucke, D., 9021 Hearst Willits Rd.	459-1092
Mulhauser, Harry & Kati, 18300 Walker Rd.	459-1857
Muller, Glen, 28701 Ryan Creek Rd.	459-4741
Mullet, Nicholas, 16221 Black Bart Dr.	459-0675
The Munchery, 1797 S Main St.	941-0028
Munson, Jeri, 2001 Hearst Rd.	459-2981
Munson, W.	459-2440
Murphy, Michael & Jean, 23211 Eastside Rd.	459-1723
Murray, Janet	459-2426
Musgrave, Tanya	272-8668
My Nails, 1472 S. Main St.	841-3007
Myer, Jerry State Farm Insurance	877-459-6937
Myers, Earl T., 77 Northbrook Way	459-4174
Myers, Fred & Leonora	459-2938

N

Nagy, Ernest W. & Lani R.	459-0574
Nance, Patricia	459-1480
Napa / Little Lake Auto Parts	459-6831
Narcotics Anonymous Info	485-9110
Natural Pigments, 291 Shell Ln. P.O. Box 452	459-9998 888-561-6680
Nava, A. & F.	459-9008
NC Financial Group, Nicholas Casagrande EA 675 S. Main St., Ste. D	415-480-3669
Neary, Christopher J. & O'Brien, Jennifer M. Attorneys, 110 S. Main St., Ste C	459-5551
Neese, Robert & Roxanne Lemos-Neese 21220 Locust St.	459-6014
Neff, Kathryn, 1400 Hilltop Dr.	459-9547
Neideffer, Don, 28435 N. Hwy. 101	459-1228
Neitz, Daniel, 1430 Willow Ln.	459-0525
Nelson, L.	459-3479
Nelson Leonard C., C.P.A., 55 Hillside Dr.	459-6019
Nerli, James L.	459-4866
Neumeyer, John, 16100 N Hwy 101 #84	459-0635
New, Nancy	459-1276
Newsom, Marion, 2235 E. Hill Rd.	459-4048
Nicolaus, K.	459-5801
Nieto, Gerardo	456-1266
Nieto, Graciela, 520 Railroad Ave.	459-6815
Nieto, Jorge & Rocra, 225 Alice Dr.	459-4286

NOR-CAL
Recycled Rock and Aggregates, Inc.

CONCRETE
REDI-MIX
Base Rock
Drain Rock
Pea Gravel
Concrete Aggregates

State Certified Scales
State Spec. Aggregates
State Certified Plant

Prompt Deliveries
Monday - Saturday

Call: (707) 462-9605 • Fax: (707) 462-9606
to Schedule Your Delivery! Serving Mendocino County.
Locally Owned & Operated!!

900 Talmage, Ukiah, CA 95482

Nieto, Rigoberto, 19922 N. Hwy. 101 459-1786
Nissen, Gary & Jeri, 2599 Coyote Rd. 456-0311
Nobles, William & Barbara, 62 Northbrook Way. 456-9668
Nonneman, Allyn, 21500 Lois Ln. 972-4645
Nonneman, Dennis, 21500 Lois Ln. 972-3575
Noonan, Kristin 245-6038
Nor-Cal Recycled Rock & Aggregate Inc. 462-9605
900 Talmage Rd., Ukiah, CA 95482
(See ad on page 27)
NorCrawl, 1550 S. Main St. #A 354-0397
Nord, Douglas, 3333 Ridgewood Rd. 459-5795
North, Lincoln, 27010 Hawk Ct. 459-4138
North Coast Opportunities Inc. 156 S. Humboldt St. 459-2019
North Coast Opportunities Inc. Action Group 456-9005
221 S. Lenore
Northbrook Nursing & Rehab, 459-5592
64 Northbrook Way
Northern Aggregates Incorporated 459-3929
500 Cropley Ln. 459-0615
Northern California Foot & Ankle Center 459-2464
618 S. Main St.
Northspur Brewing Company, 101 N. Main St. 518-4208
Northwest Sporting Goods,1637 S. Main St. 459-0565
Novo, William 459-3316
Noyo Theatre, 57 E Commercial St. 459-6660
Business Office 354-3295
Box Office 459-6660
Program Info 459-6696
Nu Image Hair Design, 39 W. Mendocino Ave. 459-6979
Nuestra Alianza De Willits, 291 School St. 456-9418
Nunez, Guerrero Jorge, 90 Baechtel Rd. 459-1891
Nunez, Jorge Luis, 110 Sandy Ln. 459-3090
Nunez, Maria, 90 Baechtel Rd. 459-2839
Nunnemaker, Neil & Sharon, 3351 Chinquapin Dr. 459-2097

O

101 Drive In, 100 N. Main St. 459-1010
101 Trailer & R.V., 1471 S. Main St. 459-2423
O'Banion, Dolores, 182 E. Barbara Ln. 459-3372
O'Brien, Sara L., 309-A Sequoia Blvd. 456-1293
O'Claire, John & Tonya, 28801 Skyview Rd. 984-6098
O'Ferrall, B 459-1617
O'Leary, Denis 459-2350
O'Leary, Robert, 50 Hellums Pl. 459-1809
O'Neill, Dev 456-0644
O'Reilly, Don, 16100 N. Hwy 101 #81 459-9195
O'Reilly Auto Parts, 1590 S. Main St. 518-3986
O'Sullivan, M., 38 Alder Ct. 459-9514
Oak Creek Apartments, 300 Creekside Dr. 456-0128
Oak Glenn Apartments, 1298 Locust St. 459-6233
Oakhorn Party Rentals 459-1464
Oberdorf, Donald & Leah, Baechtel Rd. 459-5893
Oberkirch, Walter & Barbara, 2140 Clover Dr. 456-0469
Obretenov, Llja, 14500 Ridgewood Rd. 459-3261
Ocean Blue Massage, 1402 S. Main St. 621-1230
Ochs, S. 456-9232
Odd Fellows Little Lake Lodge # 277, 269 S. Main St. 459-0151
Odin's Organics, 889 S. Main St. #258 321-8760
Oedekoven, Phillip R., 4101 Chinquapin Dr. 459-3517
Ogden, James,18441 Shafer Ranch Rd. 459-3440
Oglesby, H. 459-2724
Okerstrom, Rita, 86 Northbrook Wy 459-3772
(fax) 459-9615
The Old West Inn, 1221 S. Main St. 459-4201
Olenik Fence Company, 355 Robert Dr. 459-1005
Oliver, Carol 459-2447
Oncale Real Estate Appraisal Services 459-1863
Oncale, Sherry, 23150 Eastside Rd. 459-7004
Onstad, Peter & Andrea, 456-1067
14810 Mariposa Creek Rd.
Onward Auto Repair, 1637 S. Main St. 459-1853
Open Circle Ancient Circles,190 North St. 459-2418
Orenstein, Ron & Brenda 456-1170
Organic Soil Products Corp., 459-3555
400 N. Lenore Ave.
Orion, H. 459-0590
Orme, Michael & Doreen, 2123 Clover Dr. 459-6911
Orozco, S., 21481 Locust St. 459-2337
Orr, Neil F., Jr. 23400 Eastside Rd. 459-4369
Orr, Neil F. Jr., & Julie, 23400 Eastside Rd. 459-6441
Orth, Janet & Tony, P.O. Box 1331 459-3443
Ortiz, Dave & Cathy, 20200 Manzanita Dr. 459-9539
513-7818
Ortiz, Richard & Amy 459-1547
Orton, Carol LCSW 972-6333
P.O. Box 1885, 239 E. Valley St.
Orvis, Tammy, 1993 E. Hill Rd. 459-2731
Orvis, Kirk, 2001 E. Hill Rd. 459-5185
Osborne, A., 1475 Baechtel Rd. #B-3 771-3051
Osborne, I., 1475 Baechtel Rd. 459-3980
Osborne, L.L Wayne & Sara, 26095 Poppy Dr. 459-8724
Ostello, Milton N., 3224 Primrose Dr. 459-1475
Our Little Country Kitchen 354-4128
Owen, Gary, 3420 Ridgewood Rd. 459-5017

P

Pacific Cremation Plan - Anker Lucier Mortuary 459-5515
95 W. Commercial St.
Pacific Gas & Electric Company
Emergency & Customer Service 800-743-5000
24 Hour Info Line on Power Outages 800-743-5002
Pacific Herb & Acupuncture Clinic, 236 S. Humboldt St. 459-2488
Padula, Jim, 90 Spruce St. 459-6360
Padula, Larry 459-2524
Padula, L. 459-2747
Padula Lumber Company, 96 N. Main St. 459-5326
Page, Fred, 21441 Meadowbrook Dr. 459-2065
Page, Joann, 2300 Blackhawk Dr. 459-4390

Palmer, C. 459-0192
Palmer, L, 24151 Sherwood Rd. 459-4974
Pamela Hudson Real Estate, 1000 Main St., Mendocino 937-3900
Papa Murphy's Take 'N' Bake Pizza, 875 S. Main St. 459-0888
Paravicini, Don L. 459-3418
Parker, Stephen, 26960 String Creek Rd. 456-0638
Parks, Mike & Evelyn 459-2408
Partch, David & Ursula, 429 Redwood Ave. 459-7054
Patel, D. 459-3009
Patel, Jeliben 1440 S. Main St. 456-0610
Patel, Naran 1411 S. Main St. 459-6705
Patriot Gas Station, 310 N. Main St. 459-2328
Patterson, Donna & Lee 459-4490
Patterson, Joanne, F.N.P., 45 Hazel St. 456-9600
Patterson, N. 456-0539
Patton, Jon & Loraine, 6501 Hearst Rd. 459-1606
Paulson, Marilu, 4951 Ridgewood Rd 841-7756
Paulson, William,, 4951 Ridgewood Rd. 841-7757
Peart, L. 459-1659
Peart, Diana, 1225 S. Main St. 459-4689
Pederson, Kenneth & Delores 459-2138
Pelfrey, Brown, 28501 Skyview Rd. 984-6218
Pelner-Frankle, Jacqueline, 30000 Sherwood Rd. 459-9235
Pepperwood Motel, 452 S. Main St. 459-2231
Perez, R. Jose, 30 Hellums 459-2536
Pergeau, Alfred, 62 Hwy. 20 459-4718
Perrill, Andrew, 8001 Hearst Willits Rd. 459-1951
Persico, Jill 459-9269
Persico, Ken & Bobbie 459-8690
Persico, Lee F., 23785 Reynolds Hwy. 459-5790
Peter's Sushi and Chinese House, 383 S. Main St. 459-6086
Peters, Art & Ruth 456-9396
Peters, Tom & Sandy, 1670 Daphne Dr. 459-3668
Petersen, Bill &Terry, 24900 N. Hwy. 101 456-9864
Peterson, Keith, 5620 Westview Rd. 459-0110
Peterson Tractor Company, 1471 S. Main St. 459-9006
Petty, Robert, 390 W. Mendocino Ave. 459-5026
Phelan, Michael 459-1028
Phillips, Jodi 459-2510
Phillips, John & Joanne 459-3015
Phillips, Patsy, 24620 Sherwood Rd. 459-1521
Phillips, R. 456-1149
Phoenix Hospice, 100 Sanhedrin Cir. 459-1818
Picetti, S. M. 459-4483
Pickinpaugh, R. 984-8028
Pierce, Mike, 1750 S. Main St. 456-9357
Pierce, Randall, 16100 N. Hwy. 101 459-0664
Pierce, Richard H., 1101 Perch Ln. 459-6296
Pietila, Wanda 459-9041
Pietrzak, Ruby, 466 Raymond Ln. 459-4360
Pine Cone Motel, 1350 S. Main St. 459-5044
Pine Mountain Mutual Water Co. 459-4171
Pinkerton, J. 459-6989
Pinsky, Humes Eileen 459-3030
Pinson, Brett 459-6575
Pinson, Carey L. 456-0811
Pinson, Kyle E. 459-1718
Pisano, Catherine 456-9163
Pisciotta Ralph Electric, 65 Marin St. 459-4524
Pittman, Barbara, 160 S. Lenore Apt.# 24 459-3175
Pittman, Terry & Ida fax 459-1815 or 459-3599
Pizza To Go, 31 W. Commercial St. 459-1813
Placey, C. 459-1797
Plamondon, Darlene 459-0621
Plattner, Cynthia 459-4660
Poff, Melody 456-9085
Poison Control Center 800-876-4766
Polak, Debra 459-3152
Pollard, Douglas & Chela, 24299 Buckeye Cir. 459-1548
Poma, Carole, 24198 Birch Ct. 456-9063
Ponce, Rosa M., 1750 S. Main 459-0158
Poncia, Pete & Sue, 38555 Outlet Creek Rd. 984-7417
Ponderosa & Sun Realty, 635 S. Main St. 459-5108
Pope, Sam & Suzanne 459-3858
Pope, Thomas, 25 Creekside Ct. 456-9324
Porter, M. 984-6964
Porter, Timothy 459-5041
Posner, Linda, M.A.,Certified Chaplain 459-1941
Post Office 459-5255
Potter, Celeste, 35 W. Oak 459-3138
Potter, Rene, 1750 S. Main St. 459-4740
Potter Plumbing & Mechanical 354-2596
Potts, Jerry, 26011 Otter Dr. 456-9843
Powell, Heather & Randy 456-1183
Powell, C.M., 26111 Peacock Rd. 459-4814
Powell, Roberta 459-0535
Powell, Thomas, 16680 N. Hwy. 101 459-2070 or 456-0980
Powers, Rick - Pastor Willits Church of Nazarene 557-1833
Powers, Richard, & Nancy, 3811 Chinquapin Dr. 459-2583
Powers, Sharon, 9621 N State, Redwood Valley 272-8400
Precision Body & Paint, 1200 S. Blosser Ln. 459-9011
Preissler, Tamera, 160 S. Lenore 459-2207
Press, Marlin, 30101 Timberline Rd. 459-5960
Price, Charles & Gwen 459-4378
Price, Margaret & Stephen, 29311 N. Hwy. 101 459-1058
Priestly, R. C. & J. Howard 456-0381
Proctor, Susan K., 26544 Ridge Rd. 459-6043
Pro-Flame Gas Co., 1580 S. Main St. 459-5573
Proto Pipe, 271 Franklin Ave. 459-5512
Pruett, H. 459-9536
Pryor, Casey, 14160 Hearst-Willits Rd. 459-0922
Puccio, Dayami 272-5223
Putnam, Diane, 34 Alder Crt (415)385-6125
Pyeatt, Anson, 12941 Irmulco Rd. 459-3497
Pyorre, Lyle & Julie 456-1036

Q

Querry, K. & G., 1617 Alcott Ln. 456-9060
Quinliven, Pat, 21450 Locust St. 459-6893

R

R & M Backhoe Service	679-6076
R & P Redwood, 350 Robert Dr.	(775) 434-7354
R. E. Eads Construction, P.O. Box 536	459-9458
Williams, R. Richard, Attorney at Law	456-9869
Rago, Pat	459-4975
Rambo-Brown, Ruth	456-9558
Ramirez, Guadalupe, 382 Railroad Ave.	459-5177
Ramsey, Dan, 27721 Poppy Dr.	456-9474
Ramsing, Beal, 1750 S. Main St.	459-0547
Randrup, P., P.O. Box 984	459-6366
Raphael, M.	456-9151
Rascal's Rescue, 1600 South Main St.	459-6420
Rash, Clancy	459-1745
Rauch, Teresa, 22301 Sawyers Ln.	456-9838
Rautenstrauch, Marcia	459-2614
Rawitsch, Mark H., 496 W. Mendocino Ave.	459-9680
Ray, A.	459-5417
Ray, William J.	357-7155
Raymond, Jarvis	459-3140
Razor Sharp Edge Making System	459-2780
Reach Air Medical Services	844-947-1497
Ream, Chuck	459-0707
Recio, Nick & Bobbie 23005 Live Oak Rd.	459-9228
Redwood Community Services, 99 Humboldt St.	459-9900

Redwoods Creek Care Center,. 414 S. Main St.	459-6134
Redwood Depot, 25660 Fairbanks Pl.	456-0148
Redwood Inn Willits, 452 S. Main St.	459-2231
Redwood Meadows Assoc. & Senior Housing 1475 Baechtel Rd.	459-1616
Redwood Medical Clinic, 3 Marcela Drive	459-6115
Redwood Mortgage, 218 S. Humboldt St.	459-2330
Redwood Taxi – Ukiah & Willits	354-6200
Redwood Tree Service Stations Inc., 310 N Main St.	459-2328
Ree Slocum Photography	972-2163
Reed, Doug, 27330 Sherwood Rd.	459-2872
Reed, Mickey & Nancy, 1475 Baechtel Rd.	459-1239
Reed, Tim & Faith	459-1982
Re-Evolution, 15 W. Mendocino Ave.	234-0607
Reid, G.	459-3618
Reid, R	459-8561
Reliance Enterprises, 3651 Christy Ln, Ukiah	459-1331
Relin, Gary, 29800 Timberline Rd.	459-6743
Remco Hydraulics Inc.	459-0870
Renewable Energy Development Institute 121 W. Commercial St.	459-1256
Reno, Ellis, 15902 Hearst Willits Rd.	456-9323
Rescina, Dino	459-4776
Restaurant El Mexicano, 166 S. Main St.	459-5702
Restel, T.	459-6566
Revuelta, M	456-9526
Reyes, Debra	459-0167
Reynolds, Greg S.	456-0798
Reza's Breadery	513-0667
Rhode, Clifford W.	459-4894
Rice, John, 1877 Primrose Dr.	459-4699
Rice, Nancie	459-3488
Rice, Ronald, 23391 Eastside Rd.	459-9558
Rice, Tim – multi talents	456-1146
Rich, Don	456-9131
Rich, Gerald & Leslie, 7150 Third Gate Rd.	459-0417
Rich, Kenneth D., 1301 Muir Mill Rd.	459-0903
Richards, Gail, 88 West Oak St.	459-4860
Richardson, P.	456-9347
Ridgewood, J., 2811 Ridgewood Rd.	459-1603

Ridgewood Ranch, 16200 N. Hwy. 101	459-5382
Dining Room	459-5383
Ecclesiastical Publications	459-5281
Riedel, Beth	459-1810
Riggert, Chertl, 22655 Eastside Rd.	459-3701
Riggs, Donald & Nancy	459-9050
Riley, June M.	459-6717
Riley, Paul & Bonnie	459-2901
Riley, Paul M., 72 W. Commercial St.	459-6162
Rio's Fish & Chips, 1661-D S. Main St.	459-3105
Rippey, Diana	513-6394 or 459-1838
Rippey, Kathleen	459-0983
Risch, Beverly	459-6643
Risch, P.	459-6687
Rite Aid Pharmacies, 1730 S. Main St.	459-0554
Roach, B.	456-9262
Roach, Steve & Annie	459-8579
Robert Schloegel Ministries, PO Box 614	808-255-6317
Roberts, Daniel	459-1760
Roberts, Frank & Leslie, 25266 Poppy	459-1019
Roberts, Reef, 29700 Sherwood Rd.	459-6996
Robertson, James	459-4271
Robertson, Lauren	459-3475
Robertson, Lynne	459-3049
Robertson, Wayne	459-4229
Robinson, E., 1411 Buckhorn Rd.	459-3409
Robinson, David, 1700 Hilltop Dr.	459-5680
Robinson Plumbing Service & Repair	**459-3212**
Robinson, Thomas & Arleen	459-1907
Robison, David M., 27153 Maize Dr.	459-3198
Robson, George, 41355 Covelo Rd.	984-8394
Rocha, Larry, 26620 String Creek Rd.	459-6269
Roderick, E.	459-2356
Rodriguez, A.	459-2175
Rodriguez, Angelica, 26681 Hawk Terr.	456-9431
Rodriguez, Christiane, 1718 Elm Ln.	456-9257
Rodriguez, Manuel, 630 S. Main St.	459-6948
Rodriguez, Martin & Saprina	459-3624
Rodriguez, Olga, 550 Hwy. 20	459-3413
Rodriquez, R.	456-0742

Roediger, Gene & Dorothy, 31200 #D N. Hwy. 101	456-0266
Rogers, C. A.	459-0490
Rogers, Gary & Lea, 2324 Salmon Dr.	459-4931
Rogers, Paul Lee, 1820 East Hill Rd.	459-8699
Rohlicek, Louis & Sally, 399 Penn St.	459-2237
Rohr, T., 24871 Clover Cir.	456-9373
Rohrbaugh, S.	459-3272
Rohrs, K, 1786 E. Hill Rd.	456-4180
Roman, M.	984-8015
Romax, 251 Shell Ln.	459-7530
Romberg, Stephen, 19555 Walker Rd.	459-3803
Romero, Clay, 25942 Lupine Ct.	459-3563
Ronnefeldt, Wolfgang, 900 Exley Ln.	459-2101
Ron's Muffler & Automotive, 850 Blosser Ln. & Hwy. 20	**459-3549**
Rosas, Maria Luisa	459-0256
Rose, Hollis	456-9096
Rose, Robin	456-0885
Rose, Talima & Christopher	459-1025
Rose, Taylor, 32251 Condor Rd.	456-0337
Rosella's Italian Ice & The Ice Box	354-3410
Roseman, B.	456-1125
Rosen, Alvin, 3775 Ridgewood Rd.	459-6453
Roth, James	459-2696
Roth, Jim & Amanda	459-5081
Roto-Rooter Sewer & Drain Service of Lake & Mendocino Counties	459-5949
Round Tree Glass, 24 Monroe St.	**459-6163**

Roussan, Gary L.& Kathleen Welter 459-6433
Rowe, W., 459-0587
Rowland, E. 459-3192
Rowland, Nanci, 530 Della Ave. 459-5279
Roxanne Lemos-Neese / Selzer Realty 484-6489
Roz, Linda 459-1793
Rubin, S. 984-8863
Rubio, Jose, 25927 Sherwood Rd. 459-1766
Ruckman, June, 16020 Hearst Willits Rd. 456-1203
Rueb, Anne 456-9322
Ruiz, Robert, 24097 Willow Ln. 459-3249
Rule, R. 459-6759
Rulison, Sally A., 6505 Sherwood Rd. 984-8202
Rumble, Bruce & Debbie, 27171 Bear Dr. 459-3886 or 459-5131
Runberg, Ronald 459-3731
Runyan, Ken & Nancy 459-5262
Rural Communities Child Care, 476 E. Valley St. 459-2019
Rutledge, Keith, P.O. Box 94 485-2613
Ryan, Sara, 5001 Canyon Rd. 459-1651

S

707 Apparel and More, 515 S. Main St. 459-1700
S & S Designs of Ukiah,9621 N State, Redwood Valley 272-8400
St. Anthony's Catholic Church 459-2252
61 W. San Francisco Ave.
St. Francis in the Redwoods Episcopal Church 272-0177
1 North Main Street
St. John Lutheran Church LCMS, 24 Mill Creek Dr. 459-2988
St. Martin, Jerry & Gail, 2101 Valley Rd. 459-1950
St. Martin, Pam & Dwayne 1701 Perch Rd. 459-5464
St. Martin, Victoria, 19401 Walker Rd. 456-1163
Saenger, Paul, 3701 Blackhawk Dr. 459-2862
Saengkeo, Victor, 2041 Peacock Dr. 456-0685
Safeway Food & Drug, 845 S. Main St. 459-5862
Pharmacy 456-1790
Saijo, Leonor 459-3997
Salcedo, Jose B. & Caroline T. 459-3570
Salon 707, 871 S. Main St. 456-1177
Samuels, Monique 459-1208
Sanchez, J., 1750 S. Main St. 456-9468
Sanchez, Jose Luis, 24800 N. Hwy. 101 456-0620
Sanchez, Trinidad, 25416 Daphne Way 459-9568
Sanders, Jason & Meghan 354-2726
Sanders, N. 459-3711
Sandridge, J. R. 456-9632
Sange, Steve 459-0374
Santamaria, Esperanza, 19922 N. Hwy. 101 456-9070
Santaniello, D., 26590 Daphne Way 459-3371
Santen, John, 26011 Otter Dr. 459-4148
Sauers, Shawn, 4650 Ridgewood Rd. 459-2580
Savage, Cynthia, 34055 Covelo Rd. 459-2579
Savarese, Ron & Gail, 2880 Bear Ct. 459-0153
Savings Bank of Mendocino County, 459-5533
145 S. Main St.

St. Francis in the Redwoods Episcopal Church
We have regular services at 10 am on Sundays and at noon on Wednesdays; everyone is welcome and the church is completely wheelchair accessible.
May we together be instruments of God's peace.
Phone: 707-272-0177
saintfrancisintheredwoods.org
stfranciswillits@hotmail.com
1 North Main Street, downtown Willits

Proud to be Your Local Community Bank!
SBMC
Savings Bank
OF MENDOCINO COUNTY
www.savingsbank.com
Member FDIC

Sawatzky, Hans & Dawna, 459-6397
3500 Treetop Ln.
Sawyers, Sue, 413 Grove St. 459-5619
Sawyers, Warren, 1400 East Hill Rd. 459-0641
Scarbery, B. & M. 456-9521
Schadeck, John, 2398 Poppy Terr. 459-0428
Schaffer, Joseph & Wilma 459-1819
Schatz, Fran 671-6215
Schatz, Dale M. 459-0247
Schiemann, S. 459-1269
Schindel, Greg & Donna 459-3739
Schloegel, Rev. R.B., PO Box 614 (808) 255-6317
Schmid, Mark 459-0789
Schmidbauer, E., 19921 N. Hwy. 101 459-5688
Schneider, Michael & Lois, 16100 N. Hwy. 101 #65 459-4654
Schonbrunner, E 841-6100
Schott, Tom & Shirley 459-6625
Schrage, G. & K., 19863 N. Hwy. 101 459-2293
Schroeder, Jas A., 1480 Archer Pl. 459-5124
Schulte, L. 456-0494
Schultze, Marilyn & Louis 984-6280
Schulz, R., 375 Pine St. 459-3187
Schuman, Edwin & Kristin 459-6591
Schwan's Home Delivery 1-888-724-9267
Schwebs, Jared CMT 294-0028
Schweig, Jim, 30501 Sherwood Rd. 984-9494
Scofield, George, 586 Lincoln Way 459-0969
Scoops Deli, 110 N. Main St. 272-9646
Scott, Ed & Karen 459-0783
Scott, Gary R. 459-0257
Scott, Merl E., 594 Redwood Ave. 459-2202
Scott, Shirley, 1675 Center Valley Rd. 459-2342
Seabiscuit Heritage Foundation, 459-5992
16200 N. Hwy. 101
Seaton, M. 459-5622
Sedain, B. 459-6920
Seeno, Albert D. Jr., 16000 Hearst Willits Rd. 459-6985
Seiler, Michael 459-0704
Selzer Realty & Associates RE/MAX Gold, Ukiah 462-4000
Senerchia, Sam & Spring 459-3374
Senff, Jenny, F.N.P., 45 Hazel St. 456-9600
Sentak, D., 459-8697
Senter, Charles, E. 201 Sherwood Rd. 459-4583
Septon, Jacquelin 459-1545
Serenity Salon & Spa 55 N. Main St. 972-3044
Servpro of Mendocino County 462-3848
3001 S. State St., Ukiah
Seventh Day Adventist
Church, 399 W. Mendocino Ave. 459-5714
Church School, 22751 Bray Rd. 459-4333
School, 2269 Primrose Dr. 459-4736
Shafer, Wm D., 151 Franklin Ave. 459-5897

SELZER REALTY
Loans & Investments
551 South Orchard Avenue, Ukiah, CA 95482
DRE# 00528452
Independently Owned and Operated
707-462-4000

Scoops
Ice Cream • Deli • Catering
Lisa Kvasnicka
707-272-2396 cell
707-272-9646 work
8atscoops@gmail.com
110 N. Main Street
Willits, CA 95490

St. John Lutheran Church
welcomes you to worship with us
Sundays at 10 :00 a.m.
24 Mill Creek Dr.
Willits, California
707-459-2988

Shahin, J. 459-9525
Shamrock Artisan Goat Cheese 459-2363
Shanachie Pub, 50 S. Main St. 459-9194
Shannon, G., 1620 E. Hill Rd. 459-5890
Shannon, Myrtle, 24800 N. Hwy. 101 354-3788
Shaw, Mike, 521 W. Mendocino Ave. 459-6762
Shear Envy, 1760 S. Main St. 456-9445
Shearer, Roy E., Canyon Rd. 459-2781
Shebitz, Henry, 354-4405
24250 String Creek Rd.
Shed, William,160 S. Lenore 456-1277
Sheets, Ron 26680 N Hwy. 101 456-0792
Shepherd, Peterson 456-0141
Sheppard, Barry 459-6970
Sheriff, Steven, 1476 S. Main St. 459-2527
Sherman, Melissa 415-637-5582
Sherry Lynn Minson, Attorney 489-2038
Sherwood Market, 25251 Sherwood Rd. 459-3743
Sherwood School, 984-6769
32600 Sherwood Rd.
Sherwood Valley Casino, 100 Kawi Pl. 459-7330 or 459-7323
Sherwood Valley Food Program, 1220 Blosser Ln. 456-1710
Sherwood Valley Rancheria,190 Sherwood Hill Dr. 459-9690
Sherwood Valley Tribal Environ, 1220 Blosser Ln. 459-3631
Shibata, Paul 459-9107
Shido, Lucy & Jesse 459-3630
Shilling, Bill & Pam 459-1586
Shipley, Larry M., & Kathleen, 2124 Buckeye Dr. 459-6227
SHN Consulting Engineers 459-4518
& Geologists, 335 S. Main St.
Short, Steve & Sharon, 901 E. Valley St. 459-4505
Short, Susan 456-0581
Shoulders, Evan, 601 Locust Ln. 459-1205
Shrum, Ken 459-0921
Shuey, B., 16100 Ridgeview Rd. 459-4647
Shuster, Phillip & Kathy, 1660 Center Valley Rd. 459-2659
Shuster's Logging & Transportation Inc., 750 E. Valley St. 459-4131
Sicard, B. & N. 459-5959
Sickler, D. & K., 20475 Timber Rd. 984-8444
Siebert, J. G., 193 W. Commercial St. 459-2394

SPARETIME
—GARDEN CENTER—
The Gardener's Pantry & Décor
(707) 459-6791
208 E. San Francisco Ave. Willits, CA
sparetimegardencenter.com

Sierra, Leticia, 142 Franklin St. 459-9135
Sierra, Maria, 327 Maple St. 456-0302
Sierra Pacific Aviation, 1300 Poppy Dr. 459-4122
Silva, J. 459-9333
Silva, S., 19922 N. Hwy. 101 459-1277
Silva, Shirley 99 Hazel 459-2725 or 459-1608
Silva, Shirley, 1708 Elm Ln. 459-5547
Simi, Rinda 459-1579
Simon, D. 459-6436
Simon, Debra K., CPA, P.O. Box 1001 459-1219
Simon, S., 2325 Perch 456-0180
Simonson, Robert E., 260 Haehl Creek Ct. 459-2250
Simonson, H. 459-9488
Simpson, Elizabeth 459-9378
Simpson, Jim 206-5257
Simpson, Jimmy 206-5261
Simpson, Nancy, P.O. Box 94 367-9619
Sims, Lydia 984-7446
Sison, Anita & Hawley, Rick 459-0373
Sizemore, J. & A. 459-6066
Sizemore, Wayne & June, 2301 Hearst Rd. 459-3869
Skaggs, Jeff 459-6280
Skezas, George C. & Zelda 459-1876
Skunk Train, 299 E. Commercial St. 964-6371
Slam Dunk Pizza, 1708 S. Main St. 459-6811
Slocum, Ree 972-2163
Slota, Dennis 459-9299
Smalley, Diane LAC Acupuncturist. 750 Central 456-9514
Smith, B. L., 148 Mill Creek Dr. 459-3892
Smith, C. 459-5466
Smith, Clint & Ralanya, 2030 Buckeye Dr. 459-2925
Smith, Daniel W. 456-9851
Smith, David Jr., 28111 Sherwood Rd. 459-1731
Smith, Devi 459-6284
Smith, Don & Margaret, 27120 Maize Pl. 459-6455
Smith, Ken & Jane, 28180 Sherwood Rd. 459-4939
Smith, Kenneth O. III 984-6308
Smith, L. L. 459-1631
Smith, M. S., 28099 Sherwood Rd. 459-2257
Smith, Michael & Elaine 459-0618
Smith, Michelle 459-4507
Smith, Mike & Brenda, 26195 Otter Dr. 459-0812
Smith, Peter, 332 Redwood Ave 459-1771
Smith, Philip D. 459-3412
Smith, Ralph D. 456-9747
Smith, Sally 459-1292
Smith, Sheryl 459-4100
Smith, Walter & Karen, 1794 Hilltop Dr. 459-0800
Smith Automotive Towing 456-9234
Smokey's 707 BBQ, 42 S. Main St. 409-4331
Smokin' G's & Big D's, 1569 S. Main St. 367-9717
Smutnak, Richard & Peggy 459-9440
Snider, John & Michelle 459-3945
Snider, M. 459-4514
Snider, Samuel E., 2000 Hearst Rd. 459-1754

Snipes, James 459-5459
Snyder, James & Barbara, 203 Bonnie Ln. 459-4519
Snyder, Keith B. 459-3643
Soave, Michael 459-4755
Solid Waste of Willits Inc. YARD 1150 Blosser Ln. 459-0272
Solid Waste of Willits Inc. OFFICE 459-4845
351 Franklin Ave.
Sorace, Tony, Ponderosa Sun Realty 459-5108
Sorensen, C. 459-5884
Soss, Susan 459-6415
Soulliere, R.M. 459-5273
Southwick, David W., 1520 Alcott Ln. 459-5773
Spackman, Steven 456-9543
Spaggiari, Leonard O. 459-0445
Sparetime Garden Center, 300 E. Commercial St. 459-6791
Spark, B. 456-0454
Spartan Body Works 459-6579
Speed, Toby, 127 Madden Ln. 459-1602
Spring Valley Homes, Inc., 402 Grove St. 456-9036
Stahle, Wallace & Diane, P.O. Box 236 459-0474
Stamps, Derek 272-2569
Stamps, Ron & Joyce, 400 W. Mendocino Ave 459-9622
Stamps, S. 459-5192
Stanberry, Patricia 456-9059
Starr, Barbara, 2451 Bear Pl. 459-1210
State Compensation, Inc. Fund General Info. 573-6300
Stay and Play Dog Care 459-1377
The Steam Works 468-9564, 275-3224 or 459-1643
798 Railroad Ave.
Stebbins, Gregg & Laura 459-1917
Stebbins, Dorothy 459-3119
Steenwyk, Richard 459-5801
Steffen, James W., 1250 Hearst Rd. 459-1641
Steffen, Michael 984-8165
Steffens, Pedro, 2700 Hwy 20 456-9915
Steffens, Ronald A. 459-4986
Stein, J. 459-0401
Steiner, Lora A., 4765 Bear Canyon Rd. 459-2847
Stephanie Harvey 459-6905
Stephens, Bo & Maggie 459-5120
Stephens, Janae & Gary 459-1207
Stern, Divora, LCSW, 716 S. Main St. 354-9911
Steven Myer, 28451 Ryan Creek Rd. 459-5526
Stewart, Gene B., 115 Mill Creek Dr. 459-2047
Stewart, Robin, 77 Holly Ct. 459-2203
Stipe, Lee E., 595 Raymond Ln. 456-9654
Stipe, Roger & Nancy, 22960 Davis Ln. 459-6693
Stocker, Amy & Morgan 459-0748
Stockley, Eric & Sarah, 110 Margie Dr. 456-1152
Stone, Frank, 100 Margie Dr. 459-5819
Stone, Melissa 459-1022
Storey, J. 459-2875
Stranske, Larry & Virginia, 338 Pine St. 459-2927
Strathman, Leonard A., 62 Hillside Dr. 459-5234
Streamline Gutters, streamlinemetal@gmail.com 354-2726

Streeter, Shirley, 4500 Canyon Rd. 459-2534
Strock, Henry, 541 Della Ave. 459-5116
Strong, Madge, 39 Mill Creek. 459-1493
Strong, Jeffrey P., 34000 Sherwood Rd. 984-6290
Stropes, Lawrence 459-1642
Stroud, D. & N., 16100 N. Hwy. 101 #69 459-2826
Stuart, Mary, 97 E. San Francisco Ave. 456-9495
The Stylist Salon, 245 S. Humboldt St. 841-0301
Subway Sandwiches & Salads, 1704 S. Main St. 456-0668
Sugawara, Keith, 13000 Irmulco Rd. 459-0703
Sullivan, John H., 27150 Maize Dr. 459-6087
Summers, Bridgett 459-1031
Summit Realty, 557 S. Main St. 459-4961
Summit Signal, 1511 S. Main St. 456-9511 or 456-9515
Sundstrom, John 459-5388
Sundstrom, Mae, 356 S. Lenore Ave. 459-2269
Sunnybrook Ranch, P.O. Box 20 459-2995
Super 8 Motel, 1119 S. Main St. 459-3388
Super Taco, 1726 S. Main St., Ste 20 459-1282
Susan Johnson Travel 459-9909
Suttles, Tim 459-3729
Swan, C., 251 S. Lenore, #9 734-3187
Swangler, Trish, 1708 Lupine Dr. 459-8794
Swanson, Alan M., 1523 E. Hill Rd. 459-3356
Swearengin, Raymond, 16200 N. Hwy. 101 459-4176
Sweet, Philip & Janet, 14820 N. Hwy. 101 459-2491
Swingle, David B., 3520 Williams Ranch Rd. 459-0134
Sylvander, M. 459-1007
Szechuan Asian Restaurant, 47 E. Mendocino 456-0688

T

T. Lawrence Construction, 2000 C. Valley Rd. 489-4131
T and T Towing (AAA Towing), 277 N. Lenore 459-9116
TnT Market, 35 W Commercial St. 456-1290
TnT Mini Storage, 277 N Lenore Ave. 459-9116
Taco Bell, 1500 S. Main St. 459-3292
Taddei, Jeffrey & Judy, 26670 Hawk Terr. 459-1801
Take Me Away Travel, Susan Johnson 459-9909
Tall Tree Engineering 841-2001
Tango, 158 S. Main 459-2996

T and T TOWING
Emergency Road Service
RADIO DISPATCHED
24 HR TOWING
277 N. LENORE AVE. WILLITS, CA. 459-9116

Tanner, Mike	459-5681
Taqueria Bravo, 235 S. Main St.	459-0905
Taqueria Jalos, 898 S. Main St.	456-1110
Taqueria Maria, 1661 S Main St.	459-3900
Taqueria Ramirez	
Atanasio Ramirez	367-0324
Rosa Nunez	367-7232
Tarver, Clarence & Priscilla	459-5973
Tauber, Judy	459-0278
Telich, Barbara	459-3112
Temple, Michael & Pamela,	459-8625
5111 Westview Rd.	
Templeton, John	459-5858
Tennant, William & Gail	459-3722
Terry, A. F.	459-3805
Terry, Harvey	459-6905
Terry, Robert	459-6760
Terry, Kacy, 250 Haehl Creek Ct.	984-8654
Tetzlaff, Patricia, 16100 N. Hwy. 101 #89	456-9925
Tharp, Candi, 2050 Valley Rd.	459-6749
Tharp, Steven & Melora	459-1268
Theeringer, Raymond, 20 North St.	459-4166
The Bad Habit Grill, 1726 S. Main #H	380-3861
The Book Juggler, 182 S. Main St.	459-4075
The Cheesecakery, 291 School St.	408-469-7481
The Coast – KOZT-FM	964-7277
The Ice Box & Rosella's Italian Ice	354-3410
The Mane House, 1722 S. Main St.	391-1077
The Stylist Hair Salon, 245 S. Humboldt	841-0301
The Woodrose, 1540 S. Main St.	459-5361
The Zolcalo Collective	530-446-3952
Thomas, Kacy, 31201 N Hwy. 101	367-1205
Thomas, David A. & Gloria, P.O. Box 617	459-9743
Thomas, J.	459-6003
Thomas, Raymond John, 1880 Perch Rd.	459-1203
Thomas, Robert & Alice	459-4335
Thompson, Carl & Paulette.	459-1669
Thompson Gas 25 Harwood Rd.	984-6127
P.O. Box 54, Laytonville	Fax 984-1168
Thompson, Mark	459-3145
Thompson Tree Service,	459-3145
330 E San Francisco	489-3133
Thorgrimson, Richard R., 4242 Canyon Rd.	459-3312
Thornsberry, Robert,	456-0807
4451 Ridgewood Rd.	
Thrilkill, Robert & Karen	459-9097
Thrive Yoga Willits, 1726 S. Main St.	489-1969
Tichenor, Cliff & Marcia, 1570 Buckhorn Rd.	459-3522
Tilton, Tom & Kathy, 235 Bonnie Ln.	459-6561
Tingle, Lynne, 10670 Hearst-Willits Rd.	459-1323
Tinsley, Donna	459-1385
Tolman, Frank, 107 Sandy Ln.	456-9980
Tom Wake Plumbing	391-4343
Tompkins, Rich & Angie, 16280 Black Bart Dr.	459-5666
Toney, Larry	459-2815
Toomey, Eloise, 2040 Goose Rd.	459-1698
Topp, Warren	459-3511
Torrieri, Elizabeth, 586 Lincoln Way	459-0969
Tower Mart, 180 N. Main St.	459-4629
Townsend, Marilyn, 23853 Eastside Rd.	459-5500
Trautman, Ray	459-1542
Travel Center, The, 505 E. Perkins St., Ukiah	459-1533
Trew, Lori & Greg	841-3122
Trexel, Paul C.	459-4452
Tri-Counties Plumbing,	459-3440
18441 Shafer Ranch Rd.	
Tri Counties Bank, 255 S. Main St.	459-5581
Willits Fax	459-2857
24 Hour Services	866-869-6673
Lost/Stolen Cards/Billing Inquiries	800-558-3424
Automated Account Information	800-750-7077
Trichler, Nancy, 58 School St.	459-9318
Trillium/Cat's Meow, 29 S. Main St.	459-6201
Trimmer, Robert	459-1704
Troina, Sacha, Ingham Reflexologist	727-6089
Truax, Patricia, 16100 N. Hwy. 101 #44	456-9098
Truman, Estill, 58 Alder Ct.	459-0727
Tucker's Tech Repair, 1781 S. Main St.	518-3241
Tunstall, Lynn, 1777 Lupine Way	(fax) 456-9379 or 456-9215
Turcotte, A. & R.	459-7030
Turenne, Helen, 2517 Perch Dr.	459-1379
Turnbull, Fred	456-1082
Turner, Dan, 2212 Perch Dr.	456-1026
Turtle Island Tacos	954-1955
Tuttle, Marie, 1571 Alcott Ln.	459-4591
Tweddell, April, 651 E. Valley St.	972-2475
Twin Pines Construction	972-5056
Tyrrell, C., 16200 N. Hwy. 101	459-5575
Tyrrell, Richard & Nancy	459-6422

U

UPS-United Parcel Service	800-742-5877
US Cellular, 1702 S. Main St.	459-2911 or 459-2454
U-Haul Neighborhood Dealer, 1637 S Main St.	459-0976
UiCearbhaill, Liam	459-2470
Ukiah Community Center 888 N. State St.	462-8879
Ulvila, Lani., 362 North St.	459-2434
Underhill, Michael, 900 E. Hill Rd.	459-6312
Unique Boutique & More, 397 S. Main St.	621-3900
United Pentecostal Church, 395 Furlong Rd.	459-5191
United States Post Office	459-5255
Uppinghouse, Ron & Kathy, 27471 Oriole Dr.	459-6507

V

Vaccaro, Joseph & Bev, 85 N. Marin St.	459-8776
Vahanian, Gilbert	415-624-7532
Vaile, L.	459-1949
Valley Forge & Welding, 651 E. Valley	459-2523
Valley, Mary, 248 Pine St.	459-1620
Valley Oaks Mobile Home Park, 2101 Valley Rd.	459-5822
Vander Horck, A&M, 2720 Center Valley Rd.	476-3413
Van Horn, Charles, 395 North St.	459-5620
Vannorsdel, Lance & Rhonda, 20525 Timber Rd.	272-3808
Van's Appliance Repairs, P.O. Box 2949, Ukiah	**462-1708**
Varney, Thomas & Kayla, 6920 Ridgewood Rd.	459-3458
Vasquez, Jose Luis, 1203 Locust St.	456-9048
Vazzana, William & Ann	459-6461
Vega, A	459-0369
Velarde, Carlos, 1581 S. Main St.	456-0347
Venable, Margaret	459-6321
Verassi, Don	456-0422
Verdot, Jerry D., 2430 Center Valley Rd.	459-9415
Viada, Frank F. & Shirley M.	459-9646
Victims of Crime	800-777-9229
Village Liquor & Market, 289 S. Main St.	456-0599
Village Sewing of Ukiah	467-0383
Villegas, Fabiola, 630 S. Main St.	459-6355
Vlietstra, Jakob & Francine	459-1348
Vokoun, Carol, 901 E. Hill Rd.	459-1471
Volp, Sonja	459-2770
Vonfeldt, S.	456-9561
Von Schlegell, Lisa, 22461 Eastside Rd.	841-0356

W

Wade, Jack B.,	354-4144
1475 Baechtel Rd. # L6	459-9036
Wadman, Carolyn S.	972-2491
Wagenet, Hal & Rosie, P.O. Box 1057	459-2400
Wagenet, John	489-7007
Wagenet, Yvonne, 1462 Casteel Dr.	459-5254
Wagner, K.	456-1232
Wagner, Marvin E., 3375 Ridgewood Rd.	459-1755
Wagner, N., 32231 Condor Rd.	459-0548
Wake Mechanical Services, 50 S. Main St.	459-6753
Wake, Wesley, 50 S. Main St.	459-6753
Walczykowski, John & Patti, 24710 Reynolds Hwy.	459-9590
Walker, B., 225 E. San Francisco Ave.	459-5701
Walker, Hoyt, 1841 Lupine Dr.	459-0503
Walker, L.	459-4141
Walker, Mark, 55 W. Oak St.	456-0549
Walker, Robert & Lynda	459-0713
Walker, Thomas R., 1525 E. Hill Rd.	459-9321
Waller, Frances M.	459-0399
Walter, J.	456-4131
Walter, K.	456-1271
Walters, Betty	681-6063
Walton, Brad L., CPA,	459-9082
40 W. Mendocino Ave.	
Walton, J., 27800 Skyview Rd.	459-1993
Walton, Jill	459-4325
Walz, Tom, 4801 Ridgewood Rd.	459-5980
Walz, Tom & Susan, 4801 Ridgewood Rd.	459-9229
Wanhala, Mary	456-9434
Ward, Gabriel	459-5933
Warn, Steve Jr., 2101 Valley Rd. #55	459-2075
Warner, John & Gail, 255 Valley Rd	357-7873 & 367-3208
Wartell, Richard & Angela, 26551 Daphne Way	459-0662
Waseca, C. A .	459-2053
Waters, Ann & Richard Jergensen,190 North St	459-6362
Waters, Joyce	489-8377
Waters, Randall S. & Rosaland, P.O. Box 823	841-7249
Watson, C., 755 Coast St.	459-4216
Watson, D., 120 Franklin Ave.	459-6525
Watson, Rex & Laurie, 2761 Coyote Ln.	459-6763
Watson, Steven, 1840 Hilltop Dr.	459-6120
Wattenberg, Dobbe & Donald Willis, 10 North St.	459-9347
W/E Flowers, 242 S. Main St	800-459-9677
Wear, Patricia A.	459-1365
Wear, Roger & Arlene, 1300 Muir Mill Rd.	459-9671
Weaver, Wayne E., 1975 E. Hill Rd.	459-5000
Weber, A.	459-3909
Weber, P	354-2930
Weeks Drilling & Pump Co.,	459-5372
P.O. Box 176, Sebastopol	
Weight Watchers	800-651-6000
Weinkle, Richard, 409 Maple St.	456-9067
Weiss, Robert, 1890 E. Hill Rd.	459-4619
Weller, Brian	841-0410
Welter, K. & Gary Roussan	459-6433
Wente Scout Reservation, Canyon Rd.	459-2110
West, David J.	456-1220
Western Village Inn, 1440 S. Main St	459-4011
Western Woods Inc.	459-9122
Westgate Petroleum Co. Inc.	459-0266
3740 Highlands Springs Rd., Lakeport, 95453	
Weston, Harold, 2362 Goose Rd.	459-1661
Weston, Ruth, 3485 Canyon Rd.	459-2761
Whattam, O.	456-9715
Wheeler, Jerry & Glendora,	459-2794
3801 Chinquapin Dr.	
Wheelis, D.	459-6282
Whetstone, Florence L. 1575 Valley Rd.	459-2771
Whipkey-Olsen, Elizabeth, D.O., 1245 S. Main	459-6861

VAN'S APPLIANCE REPAIRS

MOST BRANDS

P.O. BOX 2949
UKIAH, CA 95482
vansappliancerepair@gmail.com

NATHAN
(707) 462-1708

Visit us on Facebook at Van's Appliance Repair

Whipple, Donna	459-3756
Whitaker, Monica	459-1584
Whitby, Terry, 23440 Live Oak Rd.	459-0760
White, Booth R., 3960 Canyon Rd.	459-6061
White, Jim & Linda	456-9278
White, Joanne, 28615 N Hwy. 101	354-3980 or 459-0688
White, Larry & Joanne, 3250 Canyon Rd.	459-6070
White, Steven & Star	459-5769
White, William F.	456-0581
White, Yvonne, 21450 Meadowbrook Dr.	456-9887
Whitehorn, C., Third Gate Rd.	984-8561
Whitney, Joan, 23801 Iris Terr.	459-3906
Whitney, W. P. Dusty, 96 S. Humboldt	459-9509
Whittaker, Bob, 6011 Hwy. 20	459-2278
Wieland, John, 3571 Williams Ranch Rd.	354-0937
Wieland, Leslie, 3571 Williams Ranch Rd.	513-8119
Wier, Doris, Relationship Coach	456-9246
Wigington, Danny, 25556 Daphne Way	459-2009
Wiggins, M.	459-2892
Wilburn, Jessica J., 1658 S. Main	459-3982
Wilcox, Theresa, 293 Holly	459-0213
Wild West Express, 75 N. Main St.	459-3190
	Fax 459-6088
Wiley, Linda Gravlee, 1475 Baechtel Rd. Apt F1	459-1746
Wilhelm, David, 24301 Sherwood Rd.	459-1749
Wilkes, L.	459-4858
Willens, Barbara	459-3160
Williams, Jeanette	456-9245
Williams, John, D.O., 1712 S. Main St., Ste 782	459-5585
Williams, L. M.	459-5955
Williams, M.E.	459-1597
Williams, Michael J., 3000 Hearst Rd.	459-2993
Williams, R. Richard, Attorney at Law	456-9869
Williams, Rick	456-0371
Williams, Robert & Judith, 2495 Locust St	459-5100
Williams, S.	459-3807
Williams, Vicky, 10700 Hearst Willits Rd.	459-0160
Williams, Walter G. & Mae, 16100 N. Hwy. 101 #56	391-8557
Williamson, Chuck & Nancy, 1801 Hearst Rd.	459-2003
Willis, Donald & Dobbe Wattenberg, 10 North St.	459-9347
Willis, Ken, 27871 Poppy Dr.	459-8557
Willits Shell, 1579 S. Main St.	459-0509
Willits Action Group, 221 S. Lenore	456-9005
Willits Animal Hospital, 20000 Hollands Ln.	459-4634
Willits Center For The Arts, 71 E. Commercial	459-1726
Willits Chamber of Commerce, 299 E. Commercial St.	**459-7910**
Willits Charter School, 1431 S. Main St.	459-5506
Willits Chiropractic Clinic, 1225 S. Main St.	459-4689
WILLITS CITY Office, 111 E. Commercial St.	459-4601
Fax	459-1562
Public Works Dept., 380 E. Commercial St.	459-4605
Sewer Plant, 300 N. Lenore Ave.	459-5028

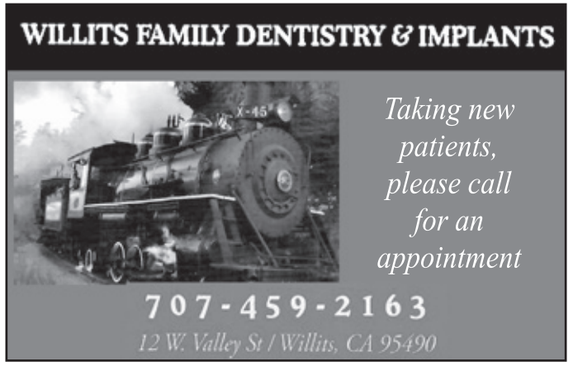

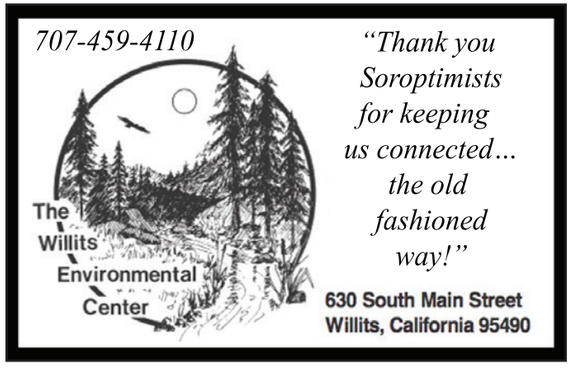

Water Dept., 111 E. Commercial St.	459-4601
Emergency Calls Nights Weekends	459-6122
Water Plant, 1 Water Plant Rd.	459-4990
Swimming Pool	459-5778
Fire Department, 74 E. Commercial St.	
Emergency	911
Business Call	459-6271
Police Department, 125 E. Commercial St.	
Emergency	911
Business Calls	459-6122
Fax	459-0405
Willits Community Services & Food Bank	459-3333
344 Railroad Ave.	
Willits Community Television, Channel 3	459-2528
85 E. Commercial St.	
Willits Community Theatre, 37 W. Van Ln.	459-0895
Willits Crisis Line	456-9999
Willits Daily Bread	459-3947
Willits Early Head Start	459-1457
Willits Economic Localization, 630 S. Main St.	459-1493
Willits Electric, 65 Marin St.	459-4524
Willits Environmental Center, 630 S. Main St.	**459-4110**
Willits Family Dentistry & Implants	**459-2163**
Willits Farmers Market, P.O. Box 182	510-7473
Willits Flowers, 242 S. Main	800-459-9677
Willits Frontier Days, P.O. Box 800	459-6330
Willits Furniture Center, Inc., 775 Central Ave.	459-4224
Willits Garden Supply, 1611 S. Main	456-9382
Willits Horsemen's Assn., 850 E. Valley St.	459-4946
Willits Kids Club, 1265 Blosser Ln.	
Baechtel Grove	**841-8013**
Blosser Lane	**841-8012**
Brookside	**459-9201**
Willits Library, 390 E. Commercial	459-5908
Willits Lions Club	**489-0104**
Willits Mini Storage, 261 Franklin Ave.	**459-2529**
(See ad on page 42)	
Willits Mobile Lock & Key	841-7488
Willits News, P.O. Box 628	459-4643
WillitsOnline.com, 111 S. Main St.	459-0824
Willits Physical Therapy, 23 S. Main St.	513-8852
Willits Police Department	459-6122
Willits Power & Hardware, 1600 S. Main St.	459-6420
Willits Property Management, 284 S. Main St.	459-5975
Willits Pump Service, 24900 N. Hwy. 101	459-2369
Willits Redwood Company, 222 Franklin Ave.	459-4549
Willits Rental Center, 315 Robert Dr.	456-1123
Willits Roofing Company, P.O. Box 387	459-5110
Willits Rotary Club	willitsrotaryclub@gmail.com
Willits Seniors Inc., 1501 Baechtel Rd.	459-6826
Thrift Store	459-2176
Transportation	459-5556

Willits Seventh Day Adventist Church	459-5714
Willits Smoke Shop, 36 South St.	683-0169
Willits Tire Center, 1550 S. Main St.	459-6834
Willits United Methodist Church, 286 School St.	**459-2855**
(See ad on page 39)	
Willits Unified School District Office	459-5314
Food Service, 299 N. Main St.	459-7700
Transportation Office, 299 N Main St.	459-5111
Maintenance Office, 249 N Main St.	459-2569
Willits Public Schools	
Elementary Schools	
Blosser Lane, 1275 Blosser Ln.	459-3232
Brookside, Spruce & Lincoln Way	459-5385
Sherwood, 32600 Sherwood Rd.	984-6769
Willits Elementary Charter, 405 E. Commercial St.	459-1400
Middle Schools	
Baechtel Grove, 1150 Magnolia Ave.	459-2417
Community Day 6-8, 1150 Magnolia Ave.	459-7890
High Schools	
San Hedrin, 120 N. Main St.	459-4801
Willits High School, 299 N. Main St.	459-7700
Counseling Office	459-7706
Media Center	459-7721
Swimming Pool	459-5778
Willits Charter School, 1431 S. Main St.	459-5506
Special Education, 618 S. Main St.	459-5314
Willits Adult Education, 120 S. Main St.	459-4801

Willits Weekly	**459-2633 or 972-7047**
Willoughby, B. & R.	459-2457
Willoughby, David & Susan	459-2921
Wilma, D.	459-9052
Wilmes, Wendy & Christopher Baldo, P.O. Box 874	459-2600
Wilson, Beverly J. 25595 Daphne Way	459-6472
Wilson, Bill & Jeanette	459-0331
Wilson, Lee, 16100 N. Hwy. 101	459-9360
Wilson, Mike W., 21511 Poplar Ave.	459-3754
Wilson, Ruth L., 351 Maple St.	459-2466
Wilson, Wendell & Patricia, 499 Redwood Ave.	841-0051
Windsor Mill Company, 661 Railroad Ave.	459-4621
Winter, Yvonne W., 32271 Shimmins Ridge Rd.	459-2646
Wipf Construction	462-8741
Wisdom, Jim & Linda, 99 W. Oak St.	459-3383
Wise, Carrie, 39 W. Van Ln.	456-9415
Wise, Dean & Beverly, 108 Sandy Ln.	459-9300
Wise, L. J.	459-9309
Wishart, Neil & Susan	459-3723
Withey, Ray & Lori	459-5485
Witt, Michael R., D.V.M.	459-3131
Wodtli, Wilma, 1298 Locust St.	459-1095
Woertink, Diane, 135 E. Oak St.	459-6924
Wogman, Debra L.	459-1438
Wolfe, Jeanne, 1859 Ponderosa Pl.	459-6963
Wood, Gwen, 237 North St.	459-2241
Wood, Kevin & Tami	459-2631

Wood, Larry L.	459-2271
Wood, Roberta.	459-0729
Wood Fired Pizza & Vinyl, 65 S. Main St.	459-4747
Woodbury, Chuck & Darlene	459-6506
Woodline Design, Inc., 23700 Reynolds Hwy.	459-4744
Woodrose, 1540 S. Main St.	459-5361
Woodruff, Ethel, 16100 N. Hwy. 101 #67	456-9795
Woolsey, Ron D. & M. Holcomb	489-5408
Word of Mouth Magazine, P.O. Box 277	841-0612
Wormington, T. 1600 E. Hill Rd.	459-2639
Worthington, John, 1550 Padula Dr.	459-0985
Wright, Howard, 1750 S. Main	456-9545
Wright, Kay, 25847 Madrone Dr. #B	456-1094
Wuoltee, Melissa, 208 E. Valley St.	456-0463
Wurster, Robert & Karen, 2942 Primrose Dr.	456-1244
Wyatt, J. H.	459-4789
Wyatt, Larry D., 422 E. San Francisco Ave.	459-2612
Wyatt, M.	459-2939
Wylatti Resource Management, 1471 S. Main St. #B	**983-8135**

Y

Yarberry, Edgar & Virginia	459-1686
Yde, John & Gail L., 19100 Walker Rd.	459-6247
Yde, K., 306 Pine St.	459-0409
Yokum, R, 2251 E. Hill Rd.	459-2769
Yokum, Bobbie, 2241 E. Hill Rd.	459-4350
Yokum's Body Shop, 1619 S. Main St.	459-9385
Yokum, Lisa & Jeff, 1418 Hulett Pl.	456-0580
Yonan, L.	459-6843
Young, Gordon, 27700 Skyview Rd.	459-0545
Young, Harlan & Sandi, 1750 S. Main St.	459-9695
Young, Manna	459-1748
Young, Ruth	459-2754
Yoxall, Bruce & Pat, P.O. Box 86	459-9071
Yu, J. Y. C., 21540 Pineview Dr	459-5297
Yusem, Rachel Arama	456-0939
Yusem, Richard	459-6611

Z

Zacharia, Raghda	478-7745
Zeher, Janice, 26011 Otter Dr.	459-1998
Zellachild, Mary	459-3963
Ziady, M., 24473 Rose Terr.	459-7075
Zielinski, M. L.	459-4466
Zolcalo Collective	530-446-3952
Zuidema, Victor & Cynthia, 30661 N. Hwy. 101	459-0613
Zumba Studio Joy, 1262 Blosser Ln.	841-7499
Zyznovsky, Pietro	459-3547

We appreciate all of our advertisers and supporters who made this book happen again this year. While we understand the idea that putting together a physical phonebook may seem old-fashioned, being able to offer residential numbers, local addresses, and the chance to list cell numbers, all while supporting an organization that offers scholarships and support to local women and girls in our community makes this annual fundraising project something we are proud to create, and shows that it's an important resource in our community.

Proudly serving Willits for 44 years!

Willits Mini Storage

707-459-2529

261 Franklin Avenue

www.willitsministorage.com

Safe • Secure • Reliable

Residential & Commercial

14 Sizes Available
Resident Security Manager
Video Monitored
Lighted and Alarmed
Easy Access

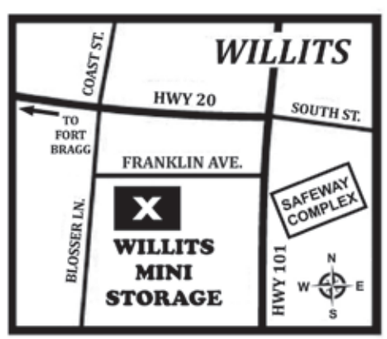

Gates Open 7am - 7pm • 365 days a year

You're made for more. More connections. More memories. More opportunities to build a healthy future.

We are dedicated to the health and well-being of our community and believe in caring for every person — mind, body and spirit. Our healthcare team provides family medicine for every age and stage of life, along with specialty services, including an experienced orthopedic surgeon and a skilled general surgery team. Our dedicated team of providers are here to help you meet your health goals, so you can do more of what brings you joy.

Services

Redwood Medical Clinic
707-459-6115
3 Marcela Drive, Suite C, Willits

Howard Pharmacy
707-456-3005
3 Marcela Drive, Suite B, Willits

Physical Therapy
707-456-3141
3 Marcela Drive, Suite D, Willits

Orthopedics
707-467-5278
3 Marcela Drive, Suite C, Willits

To learn more about our services, visit AdventistHealthHowardMemorial.org

Adventist Health
Howard Memorial

At MCHC's **Little Lake Health Center,** we are **united** around the well-being of **our community** and helping **patients thrive.**

PRIMARY CARE

PEDIATRIC CARE

WOMEN'S HEALTH

BEHAVIORAL HEALTH

DENTISTRY

HIV CARE

(707) 456-9600

45 Hazel Street,
Willits, CA
mchcinc.org

MCHC
HEALTH CENTERS
HILLSIDE | DORA ST | LITTLE LAKE | LAKEVIEW